The Post calls attention to its Christmas Toy and Doll Fund. Toys or money received will be distributed to children who otherwise would be forgotten.

The Washington Post.

Today—Fair and warmer; probably rain at night.
Tomorrow—Probably rain; south and southwest winds.
Yesterday—High, 42; low, 22. 1931—High, 63; low, 40.
Details on back page.

NO. 20,642. ENTERED AS SECOND CLASS MATTER. POSTOFFICE, WASHINGTON, D. C. WASHINGTON: WEDNESDAY, DECEMBER 21, 1932. COPYRIGHT, 1932, BY THE WASHINGTON POST CO. THREE CENTS.

ACCORD IS SEEN TODAY IN FIGHT ON CAR MERGER

Differences Ironed Out as Firm Heads and Citizens Meet.

BLAINE FILIBUSTER DUE TO BE HALTED

Capper Is Optimistic as Plan for Compromise Gains Momentum.

By ROBERT C. ALBRIGHT.

All differences "in principle" in the District traction merger bill were ironed out last night at a conference of street railway officials with the citizens' joint transportation committee, Chairman Thomas P. Littlepage announced.

"It is just a question now of reducing them all to writing," he said. "I think it can be attended to before noon tomorrow."

President John H. Hanna, of the Capital Traction Co., said it was a "highly satisfactory meeting." President William F. Ham, of the Washington Railway & Electric Co., declined to comment.

Barring a last-minute agreement this morning along lines mapped at last night's conference, Senator John J. Blaine, strategically situated antimergerite, today will carry into its third day his determined and thus far entirely successful filibuster to defeat the measure.

Senate Takes Recess.

The citizens' joint transportation committee yesterday threw its conciliatory efforts into the breach in an attempt to save the bill. A recess of the Senate was taken while opposing factions on the Senate District committee talked "compromise" with the citizens' group.

Terms were discussed at the Senate until 6 o'clock last night, and the joint transportation committee took up the discussion later with heads of the traction companies at the Metropolitan Club.

Chairman Arthur Capper, of the District committee, who stands with Blaine for liberalization of the merger, was optimistic after yesterday's Senate conference.

"It seems to me a compromise can be worked out, but we still have a long way to go," he said.

At the informal conference last night at the Metropolitan Club, the citizens' group, headed by Thomas P. Littlepage, laid merger amendments of Senators Blaine and Capper before Mr. Hanna and Mr. Ham.

Move for Compromise.

Results of that conference will be communicated this morning to Senators Capper and Blaine and to Senator Warren R. Austin (Republican), Vermont, now sponsoring the merger resolution on the floor. If prospects for an agreement continue hopeful, Senator Blaine may hold his filibuster in check, while the Senate is asked to extend its recess for further conferences on the merger.

The move for a compromise was precipitated yesterday by the citizens joint transportation committee, which

Continued on Page 2, Column 2.

191 Are Under Arrest In Argentine Conspiracy

Buenos Aires, Dec. 20 (A.P.).—Arrests in connection with the disclosure of an antigovernment plot mounted to 191 today and the police seized a store of 12,000 bullets.

Fifty of those taken into custody were absolved of connection with the movement and were released, one of them being a cousin of former President Hippolito Irigoyen. The former president is charged with being one of the leaders of the conspiracy.

Japanese Fear Unit Annihilated

Airplanes Unsuccessful in Hunt for Lost Battalion; Chinese Blamed.

Mukden, Manchuria (Wednesday), Dec. 21 (U.P.).—Airplanes today made an unsuccessful search for a Japanese "lost battalion," feared ambushed and annihilated by Chinese irregulars while going to the assistance of other Japanese troops.

The battalion, commanded by Maj. Oikawa, left Sijuen, in southeastern Manchuria, last Saturday. It was detailed as a relief column to assist other Japanese troopers in clearing the area of anti-Manchukuo irregulars.

According to the news agency Nippon Dempo, Japanese headquarters here were convinced the troops had been wiped out.

IN PENSION FIGHT

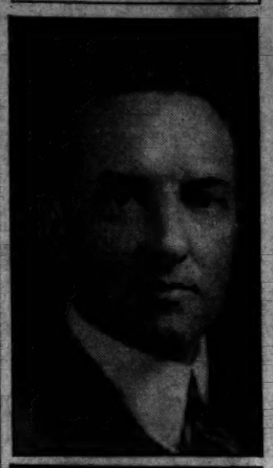

Bachrach and Harris & Ewing photos.
Upper—REAR ADMIRAL BYRD.
Lower—SENATOR ROBINSON.

6-MONTH AID FUND FAVORED BY BYRNS

Says Subcommittee Not to Ask D. C. Relief Cash for Last of 1933.

Appropriations Chairman Joseph W. Byrns yesterday told the District Commissioners his deficiencies appropriations subcommittee positively will recommend no District relief funds for a period extending beyond June 30.

The $1,250,000 relief item submitted by the Budget Bureau covers the calendar year 1933. Mr. Byrns' contention is that money for the last six months of 1933 is not properly a "deficiency" and should be considered instead by the House District appropriations subcommittee.

"Whatever figure this subcommittee decides to allow will be on the basis of the next six months," Representative Byrns said.

What that figure will be the committee has not yet decided. The chairman reiterated his willingness to allow a reasonable estimate, providing it comes out of District appropriations.

Meanwhile, Chairman Clarence Cannon, of the House District appropriations subcommittee, has called an initial session of that body this morning, when policies will be talked over and a definite date set for hearings. It is probable that relief funds for the last six months of next year will be handled, as was done last session, by this group.

A sorry picture of District unemployment problems, and the present lack of funds to afford relief, was

Continued on Page 4, Column 1.

Japan Owes

Nearly $3,500,000,000; Is New High Point in Her History.

Tokyo, Dec. 20 (A.P.).—Figures of the ministry of finance show that the Japanese government's indebtedness has reached a new high point in Japan's history—6,865,459,000 yen, or nearly $3,500,000,000 at normal exchange.

This total includes 1,398,297,000 yen of foreign obligations, and 5,467,162,000 yen of domestic debts, which include government storage rice notes amounting to 103,685,000 yen, and treasury bills for 240,000,000 yen.

These figures cover the central government's indebtedness up to the end of November, and represent an increase over the total amount made public at the end of October of 210,000,000 yen.

The finance minister's statement also shows the funds and securities in the hands of its deposits bureau at the end of November were 3,706,482,000 yen, an increase over the amount made public in mid-November of 18,474,000 yen.

In order to balance the budget, bonds amounting to 400,000,000 yen will have to be issued during the remainder of the present fiscal year, the finance ministry said.

PLAN TO SLASH VETERAN COSTS CALLED UNFAIR

Senator Arthur Robinson Attacks Program of Economy League.

ASSAILS PAY GIVEN BYRD AND HARBORD

Proposal to End Emergency Officers' Retirement Scale Draws Fire.

The National Economy League's big program for slashing veterans' benefits was denounced as unfair yesterday in a stormy congressional argument, which involved the names of Rear Admiral Richard E. Byrd and Maj. Gen. James G. Harbord.

The economy program was presented to the joint congressional committee on veterans' legislation by William Marshall Bullitt, of Louisville, former solicitor general of the United States. It called for a $450,000,000 annual reduction in veterans' expenditures, including a $7,000,000 cut to be made in the retirement pay of the emergency or wartime officers.

Is Declared Unfair.

Senator Robinson (Republican), Indiana, immediately challenged the latter recommendations, asserting it was unfair to permit regular retired officers, such as Harbord and Byrd, to draw big pensions and not give the same consideration to the officers of the World War.

The Indianan said both Byrd and Harbord, members of the Economy League, could well afford to forego pensions. He demanded to know how they could justify their support for cutting out emergency officers' pay and not their own.

Maintains Difference.

Bullitt maintained there was a "decided difference" between the two groups. He said Gen. Harbord had given 33 years to military service and thereby passed up many civilian opportunities, while most emergency officers served only a year or two.

Robinson said that made little difference, citing the case of an emergency officer who, he said, had been "shot to pieces and can not draw more than $100 a month."

He said Byrd was receiving $4,500 and Harbord $6,000 retired pay, minus the 8½ per cent salary cut.

Varying Compensation.

Representative Boehne (Democrat), Indiana, placed in the Record a document stating Admiral Byrd had been receiving varying compensation from the Government since 1916, four years after he graduated from the Naval Academy.

"He turned an ankle and got paid for it," Robinson put in.

Bullitt, now a Louisville attorney, said he was not a member of the Economy League, but was in sympathy with its program which he pre-

Continued on Page 2, Column 4.

1 Dies, 67 Unhurt In Mine Explosion

One Is Seriously Injured in Colorado Blast; Probe Is Under Way.

Walsenburg, Colo., Dec. 20 (A.P.).—An explosion at the Calumet No. 1 mine, 15 miles north of here, today killed one miner and caused serious injuries to another, but 67 other men working in the mine, escaped unscathed.

Roy Mitchell, father of four children, was killed. Tom Somsky was burned on the head and chest. Somsky told officials the explosion occured when an electric switch was thrown.

William Morehead, superintendent of the mine, said the explosion was local in nature and was neutralized by rock dust in the mine for that purpose. George Dalrymple, deputy State mine inspector, and an inspector for the United States Bureau of Mines, began an investigation.

Girl, 3, Badly Scalded As She Falls Into Tub

Joan Darneille, 3-year-old daughter of Joseph A. Darneille, of Capitol Heights, Md., was critically scalded late yesterday when she fell into a tub of hot water while playing in her home.

She was taken to Casualty Hospital by Mr. Darneille, who was working nearby. At the hospital it was said she was seared over the entire body, but she was said to have a chance to live.

PALM BEACH—22 hours from Washington via "Florida Special" de luxe train. No extra fare. Lv. Wash. 7:48 p. m. daily, eff. Jan. 2. Atlantic Coast Line, 1413 H st. nw. Tel. National 7835.—Adv.

Ice Maroons 500 Hunters

Maine Road Blocked by Flood Waters; Many of Group Without Funds and Are Hungry and Cold; May Ask State for Aid.

Caratunk, Me., Dec. 20 (A.P.).—Nearly 500 unhappy hunters, whose homeward trek was blocked here by the Kennebec River's invasion of the main highway from Quebec, had dug in tonight to await rescue or had turned back to enter the State by another route more than 150 miles out of their way.

Those who remained sought shelter in overnight cabins scattered along the road between here and Jackman, few of which were adapted to winter occupancy. Most of the stranded men and women were without funds—Maine residents who had gone into the woods for deer with which to stock their larders for the winter.

Among them there was no revelry and no disposition to regard their plight as an adventure. Some were hungry and not a few had families somewhere beyond the mile of swirling water and ice-choked highway with whom they were eager to spend Christmas Day.

A few of the stranded multitude got around the ice barrier by beating their way through the woods and over the mountain which overlooks the flooded highway. One hunter who took this route, dragging his deer behind him, arrived cold and famished to be met down the river by friends in an open car. They brought him a loaf of bread to stay his hunger.

Others who would have followed the trail over the mountain were prevented from doing so because they had no money with which to arrange for transportation on the other side.

A group discussed the possibility of petitioning the State for aid.

The influx of visitors brought little prosperity to the communities in which they lingered. Hotels and

Continued on Page 2, Column 5.

RAIL SECURITIES AID CHARGED TO R. F. C.

Sarcasm Hurled in Magazine Article at Loans to "Little" Banks.

A scathing excoriation of the manner in which public funds have been dispensed by the Reconstruction Finance Corporation and of the administration for its supervision thereof is contained in an article written by John T. Flynn, appearing in Harper's Monthly for January placed on sale yesterday.

Titled "Inside the R. F. C." and subtitled "An Adventure in Secrecy," Mr. Flynn's article purports to expose a number of hitherto unknown transactions of the corporation and links them with significantly trenchant logic to the R. F. C. workings that have been known.

The article waxes sarcastic over the selection of what it terms "little" banks for aid by the R. F. C.; declares that hundreds of millions lent railroads did little to aid depressed economic conditions and that the latter loans were in reality to bolster railroad securities held by New York bankers and insurance companies.

Bitter denunciation is contained in Mr. Flynn's article of the policy of nonpublication of loans by the R. F. C. prior to July 1. The article leads off:

"The Congress which now presides over the dying months of President Hoover's administration will, let us hope, bring to an end that fatuous adventure in secrecy which has

Continued on Page 2, Column 2.

Rolph Seeks Military Equipment for Relief

Sacramento, Calif., Dec. 20 (A.P.).—Gov. Rolph asked President Hoover yesterday to declare a national emergency so the State, counties and cities of California can borrow tents, field kitchens and other equipment from the Army and Navy for use in aiding the needy unemployed during the winter.

Fire in Japanese City Destroys 300 Houses

Itoigawa, Niigata Prefecture, Japan, Wednesday, Dec. 21 (U.P.).—A fire was sweeping this city this morning.

At 8 a. m., with the blaze still uncontrolled, 300 houses had been destroyed. All rail traffic was halted when the flames burned the railway station. Police said a few deaths and injuries had been reported.

LONG SERIES OF GAS PARLEYS CONCLUDED

Bride Submits Review of 2 Firms' Ownership Set-up to P. U. C.

Culminating a long series of conferences with counsel of the Washington Gas Light Co. and the Chase National Bank interests, Corporation Counsel William W. Bride late yesterday submitted to the Public Utilities Commission a review of the present ownership set-up which controls the two local gas companies and made a recommendation which was undisclosed.

All indications are, however, that the 2-year-old case is to be settled amicably out of court. In fact, it is understood that an order to this effect has already been drafted and will be issued probably today after another conference between Mr. Bride, his special assistant, William A. Roberts, who has conducted most of the negotiations, and Wilton J. Lambert, counsel for the gas company, and Arthur Dean, New York counsel for the Chase National Bank.

Maj. Gen. Mason M. Patrick, chairman of the commission, declined to discuss the recommendation with the press, but he talked at length yesterday afternoon with Marcy Sperry, president of the Washington Gas Light Co., after receiving the document.

The report which went to the commission yesterday comprises a score or more pages and outlines in detail the present division of the stock of the local gas companies. It is the contention of Messrs. Lambert and Dean that the present set-up, although traceable back to the Chase National Bank, does not violate the

Continued on Page 3, Column 4.

Manchukuo Will Ask Japan to Quit League

Changchun, Manchuria (Wednesday), Dec. 21 (U.P.).—The Manchukuo government today decided to ask Japan to withdraw from the League of Nations rather than allow the league to disturb "the present situation in the Far East and endanger the peace of Asia," according to the News Agency Nippon Dempo.

Manchukuo officials, the agency reports, contend the league is unable even to settle the affairs of Europe, much less try to straighten out the Manchurian situation, "with utter disregard of actual conditions. The same officials, according to Nippon Dempo, fear Asia will "go communistic if the league persists in its present course."

Mrs. Borah Boosts Post's Toy Fund Toward Its Goal

Playthings and Money for Needy Children of Washington Continue to Pour in; Youth Makes Doll Furniture With Gift Implement Set.

Little Billy Borah, a woolly white toy dog, was the center of interest in the Santa Claus Headquarters of The Washington Post yesterday as he sat on top of a high file and watched hundreds of men, women and children bringing gifts of money, toys and dolls to The Post Toy and Doll Fund.

Little Billy was the gift of Mrs. William E. Borah, wife of the U. S. Senator from Idaho, who sent him to The Post Toy and Doll Fund in appreciation of the work of the fund to bring a Merry Christmas to every needy child in the City of Washington. She named the attractive toy for her husband and had selected the little dog because of his great resemblance to Sandy Gordon, one of Ding-How's assistants.

Little Billy Borah proved to be a lucky mascot for the fund. By early afternoon The Post Toy and Doll Fund snowball had passed $600 goal posts and by the time the auditor's books were closed for the day halfway on the way to the $700 mark, pushed by the eager hands of hundreds of Washingtonians anxious to give their offerings to this worthy object and to insure the Christmas happiness of every child in the National Capital.

And the toys! How they rolled in, and the Santa Claus Lady was all smiles again. More than 6,000 toys had been received and practically all distributed with more than 4,000 of them yet needed. Up to The Post Building rolled a big truck belonging to the National Association of Dyers

Continued on Page 5, Column 2.

MACHINE GUN LIVENS CHASE OF RUM CARS

Auto With D. C. Plates Crashes After Escape From Train Wreck.

HIJACKERS BELIEVED TO HAVE PURSUED IT

Abandoned Machine's Liquor Transferred, Is Belief, Near Odenton, Md.

An automobile bearing District of Columbia license plates, a steady stream of machine gun fire pouring from a rear window at another machine following a few yards behind, streaked through the village of Odenton, Anne Arundel County, Md., early yesterday, crashed through a grade crossing gate and disappeared in a heavy bank of early morning fog.

The roar of the speeding machines aroused residents in the vicinity, who rushed to windows in time to see both cars narrowly escape destruction in the path of an oncoming passenger train. A rain of gunfire poured from the machines as they approached a grade crossing, closed to traffic by a safety gate.

Extra Set of Tags.

The first car, never slacking speed, tore through the guard rail, and the second escaped by inches from being struck by the train.

The sound of shots melted in the distance, and citizens summoned State police and Sheriff R. Glenn Prout. The machine with District tags was found wrecked in a ditch a short distance from town. An extra set of Maryland license plates were discovered under a rear seat.

Hijackers and Bootleggers.

Officer N. G. Falkenstine, of the Maryland State police, after several hours investigating, theorized the gunplay had been an exchange of shots between hijackers and a fleeing bootleg machine. The abandoned car was chased by Falkenstine a few nights ago, he said.

No liquor was found, and footprints in the snow showed that occupants of the car fled through nearby woods. Police believe a quantity of Christmas "cheer" was transferred to the pursuing car, which sped on its way.

Soviet 'Sure' Roosevelt Will Grant Recognition

Berlin, Dec. 20 (U.P.).—The government of Soviet Russia is growing more convinced that Franklin D. Roosevelt will inaugurate normal diplomatic relations between the two countries as soon as he takes his place in the White House, it was understood here today.

Moscow is already mentioning Valery Myeshlauk, vice chairman of the state planning commission, as a possible Soviet ambassador to Washington.

Suspect Arrested At Liquor Hearing

Marlboro Evidence Leads to His Seizure by U. S. Agents.

Wilmer H. Walkling's interest in liquor charges against three other men, which led him to attend their hearing in Marlboro yesterday, made him easy prey for Federal agents, who arrested him after evidence against him was given at the hearing.

Walkling, who lives near Bryantown, was in United States Commissioner J. Frank Parran's office when testimony allegedly involving him in the operation of a still was given by three men arrested several days before. He was immediately arrested on charges of manufacture and possession of liquor, and held in bond of $1,000 for the Federal grand jury.

Walkling had attended a hearing on similar charges against James Gardiner and Abraham Smallwood, of Hughesville, and Albert Swetney, of Bryantown. These three also were held for the jury for $1,000 bail. During the hearing it was testified Walkling had bailed out Swetney after his arrest, but had refused to put up bond for Smallwood, telling Smallwood he had no business at the still.

$8,196,000 Bid Taken For New U. S. Cruiser

(United Press.)

Secretary of Navy Adams yesterday announced acceptance of the $8,196,000 bid of the Bethlehem Shipbuilding Corporation, Quincy, Mass., for construction of a New 10,000-ton, 8-inch-gun cruiser.

Bids were opened December 14. Construction is not to start until after March 1.

FIGURE IN SHIFT

Associated Press Photo.
MANUEL TELLEZ.
DR. PUIG CASAURANC.

TELLEZ QUITS POST IN MEXICAN CABINET

Dr. Puig Is Due to Succeed Him as Minister of Foreign Relations.

Mexico City, Dec. 20 (A.P.).—Manuel C. Tellez, minister of foreign relations during the last year, announced his resignation tonight from the Rodriguez cabinet. He gave no reasons.

A statement given correspondents at the foreign office tonight said: "Manuel C. Tellez today presented to the president his resignation as secretary of the ministry of foreign relations."

It was said in informed political circles that Dr. Jose Manuel Puig Casauranc, Ambassador to Washington, would succeed Mr. Tellez here. Tellez served the Mexican government at Washington for nearly ten years before his return to Mexico sixteen months ago.

In political circles it was said that the retiring foreign minister would not be sent to Washington, where he formerly served as ambassador, but would be given some other diplomatic or other government post.

Governor Warns Public Officials to Reduce Pay

Columbus, Ohio, Dec. 20 (A.P.).—Gov. George White, in an official statement today, said he "hopes to direct the whole force of public opinion upon each and every public official" who refuses voluntarily to reduce his salary.

He asserted it was "a moral obligation" for the officials to take a voluntary cut and added: "This is no time for salary slackers."

Scrip Pay

Atlanta's 4,000 Employes Receive $400,000 in November Wages.

Atlanta, Dec. 20 (A.P.).—Scrip valued at $400,000 was issued to 4,000 municipal employes of Atlanta today as a substitute for cash payment of their November salaries.

December salaries have not been paid as yet and authorities saw little hope of distributing them until after the first of the year.

The scrip turned loose a flood of money for Christmas purchases, due to action of two big department stores and a grocery chain in redeeming it at partial cash value.

Councilmen and all employes of the city shared in the distribution—policemen, firemen, school teachers, office workers, street cleaners and truck drivers.

The scrip is in $10 denominations and bears 6 per cent interest, redeemable by the city treasury on or before March 1, 1933.

It is negotiable and most of the larger business firms of the city indicated they would accept it at face value. The city council voted to accept it in payment of municipal taxes, but pointed out no cash change will be returned to taxpayers settling in that manner.

6-HOUR DEBATE IN HOUSE PUTS BEER VOTE NEAR

41 Members Tell Views For or Against Bill; Galleries Crowded.

ATTACK BY UPSHAW IS ONE OF FEATURES

Sirovich Presents Chart In Offering His Support of Measure.

By J. BERNARD McDONNELL.

Forty-one members of the House argued for and against beer for six long hours yesterday while earnest ladies who still believe prohibition hasn't had a fair trial sat in the galleries and alternately approved and disapproved.

If the debate changed a single vote none stood up to give testimony, although at times the House might have been sitting under the canvas of an evangelistic camp-meeting tent, while Southern and Bible Belt drys, some of whom already have been shelved by their constituents, exhorted against the iniquities of beer which, they pleaded, would send the Nation staggering in a drunken stupor straight to the devil himself.

Former Representative William D. Upshaw, erstwhile Democrat, of Georgia, who is mighty proud of the few thousand votes he got last November 8 as the Prohibition candidate for President, was there with his crutches.

Strong in Attack.

He let his enthusiasm develop one of the several highlights of the debate, which was frequently interspersed with remarks about hypocrisy, drunken orgies, unconstitutional, violation of oaths of office, bigotry, devilish, the law of God, the humanity of Christ, as well as fervid descriptions of the life-destroying qualities of beer, to say nothing of its medicinal and food qualities and its ordinarily less impressive qualities of adding to the general joy of living.

Mr. Upshaw injected himself into the spotlight when he enthusiastically applauded antibeer declarations of Representative Pritz Lanham (Democrat), of Texas, Speaker Garner's State. Representative William H. Stafford (Republican), of Wisconsin, challenged the right of the former House member to join in demonstrations on the House floor and Representative William B. Bankhead (Democrat), of Alabama, who was presiding, sustained Mr. Stafford's objection. Thereupon the Prohibition party candidate, entitled to admission to the floor because of his former office, left the chamber and issued a hot statement against Mr. Stafford, saying that if the Wisconsin member weren't actually drunk on beer or al-

Continued on Page 3, Column 3.

Arrested as Fugitive, Mary Nolan Under Bail

New York, Dec. 20 (A.P.).—Pending a hearing on a charge of being a fugitive from justice, Mary Nolan, stage and screen actress, was at liberty tonight on bail.

Miss Nolan, known as Imogene Wilson when she was in the Follies, was charged by a Minneapolis hotel manager with passing a worthless check for her bill. Arraigned today, her hearing was set for December 30. Meanwhile, she is appearing in New York theaters.

Summary of Inside Pages

Pages.
2—Hoover Presses Debts Plan.
Haskell Quiz Is Opened.
Mrs. Garner in Social Role.
3—Nitti in Private Hospital.
Fugitive Gets Hearing Today.
Posse Shoots Two More.
Choco Rarities Described.
4—The Federal Diary.
Leas May Fight Extradition.
Rail Wage Offer Withdrawn.
5—Canadian Marchers Riot.
Two Held in Dry Plot.
Philadelphia Orchestra Concert.
6—The Editorial Page.
7—Radio as Police Aid.
Features for Women.
8—The Paradine Case.
Events in Society.
9—The Post's Comics.
Radio Programs.
10—Fire Signal Survey.
County Would Bar Bids.
About the Showshops.
11-12—Latest Sports Events.
13-14—Markets and Finance.
15—Classified Advertisements.
16—Ousted Students to Fight.
Avenue Extension Sought.
Extra Holidays Given.
Hundred Is Indicted.
Land Cost Assailed.

PRESIDENT TO PUSH DEBT NEGOTIATIONS

Stimson Calls Conference of Leaders as Democrats Support Roosevelt.

By HAROLD J. T. HORAN.

President Hoover intends to proceed with his negotiations for coordination of the problems of debts, disarmament and world economy despite the passive attitude of President-elect Roosevelt and the growing reluctance of the Democratic members of Congrss to support his program.

Secretary Stimson summoned an economic conference of his own at the State Department yesterday with this end in view. He had convoked the two American experts at the preliminary get-together of economists in Geneva last September, John H. Williams and Edmund E. Day.

Secretary of the Treasury Ogden L. Mills, Secretary of Commerce Roy D. Chapin and the State Department economist, Dr. Herbert Feis, were in conversations for more than an hour directly after the Cabinet meeting yesterday morning.

Other Meetings Slated.

The primary intention of the meeting had been the preparation of the January 9 meeting in Geneva when the American experts will again sit with the delegates of other countries in an endeavor to concentrate on the subjects for the agenda of plenary world economic conference. Several other meetings are scheduled here before the two economists representing this Government start off again for Switzerland.

While the executive branch of the Government was reviewing the practical implications of the President's message to Congress, Congress itself, particularly the Democratic elements, was indicating a growing coolness to the plan suggested in the President's war debt proposal.

As a result of the tacit opposition of the President-elect, his Democratic followers in Congress seemed to be disposed to let the President handle the debt problem in his own fashion, while they made all reservations as to their final approval of his moves.

The next step in the Hoover plan for dealing with the debts will be in the appointment of some kind of exploratory commission to deal with the various countries in turn as to their present and future capacity to pay. Other related subjects will also be renewed. The membership of this committee has not yet been broached pending the arrival here of Norman H. Davis, who has been sounding out the British, French and Italian governments on the economic conference, disarmament and more recently the debt question, as well as the arrival of American Ambassador Andrew W. Mellon, who is now on the ocean.

Ambassador Mellon will bring with him first-hand reactions from the British government as to their wishes on the matter of debt discussions. The British have already indicated in their several notes the desirability of an immediate discussion of the war debt problem and after Ambassador Mellon has revealed the most recent British proposals for the date and place and membership of the proposed commission, such a commission will presumably be sent from London to confer with the members of a similar body to be named shortly by the President.

Swanson Backs Roosevelt.

When the French payment is acquitted by the Paul-Boncour government, they will be likewise invited to discuss the matters of debts, disarmament and other interrelated problems with the same American commission.

Senator Claude A. Swanson, who will be chairman of the foreign relations committee in the Roosevelt administration, threw in the weight of his support with the passive Roosevelt attitude. He said:

"I concur with the sentiment expressed by President-elect Roosevelt at his conference here with President Hoover that the negotiations be direct and separate. I have had no occasion to change my views since then. I think Gov. Roovelt was wise in his decision.

"The power to negotiate all foreign relations is left with the President under the Constitution.

"The methods he adopts have been left entirely with him under law and custom. I think it is a situation where it is wiser for the United States to conduct separate negotiations."

Approval Seen Unlikely.

The Hoover debt message will not be placed on the calendar for discussion by the House ways and means committee until January, the chairman of the committee, James W. Collier, said. Even then there does not seem to be much hope that a favorable report will be given, he said.

"I am willing to have the committee consider the message but I am confident it will not consider the message favorably."

The President has already been going over the list of prospective members of his exploratory commission with the view to making it as representative as possible. The list will not be announced for some days and perhaps later, as the President is anxious to have the benefit of the advice of his Ambassador to London and his general delegate, Norman Davis, before making up the definite membership. By that time also it is hoped France will have paid her deferred December 15 payment and it will be possible to make provision for French conversations also.

France Is Encouraged Over Debt Study Plan

Paris, Dec. 20 (A.P.).—Official French opinion fails to find in President Hoover's message to Congress satisfying indications that the French plan for a general examination of the debt will be accepted by America.

This view was expressed today after perusal of the text of the message. A French spokesman said he felt that the existing situation is not of a nature to induce the Chamber of Deputies at present to shift from its attitude of postponement of the December interest payment.

Officials find hopeful signs in the Hoover message that he sees eye to eye with the French government upon the necessity of treating the debt problem from a broad standpoint of economics. However, the underlying idea of the French plan, as revealed by the Associated Press yesterday, is its international scope.

Mrs. Garner Changes Mind; Will Play Role in Society

Declares She Will Not Spurn All Bids to Fetes, and May Even Think Up Some New Things to Do.

(Associated Press.)

Breaking her long silence on the subject, Mrs. John N. Garner yesterday gave this society-loving Capital some holiday cheer by saying she is giving serious study to her oncoming social role as Vice Presidential hostess.

Washington several weeks ago heard with gloom the Garner announcement that the Vice Presidential pair, in keeping with their "early to bed" custom, would accept only "official" invitations.

Many thought a social Sahara lay ahead, so far as events centering about the Vice Presidency were concerned.

But yesterday Mrs. Garner let it be known that she is putting to the Washington social scene the question of what elements in it really have official significance, and what forms of social expression are "really worthwhile."

She said she certainly would accept the post of presiding officer of the Ladies of the Senate, always vested in the wife of the Vice President, and that she had not vetoed the Wednesday "at homes" of the Cabinet ladies, a round of such functions begun each year by the Vice President's wife or hostess.

As for the rest of her "official" sociability—

"Alice Longworth, by not holding the traditional house membership 'at homes,' proved it is not necessary for every hostess to do exactly what others have done before them," said Mrs. Garner. "In social events, it isn't necessary for people to follow each other like sheep. I may even think up some new things to do!"

So another Washington social discussion is settled—Mrs. Jack Garner is going to play her vice presidential role, but she is going to put upon it her own interpretation!

TRACTION BILL COMPROMISE SOUGHT TO END FILIBUSTER

Continued from Page 1.

came to the Capital armed with the report of a subcommittee suggesting several points of arbitration

Chairman Littlepage made clear that his committee had no authority to speak for the traction companies. His report suggested, however, that the contested "power clause" in the bill was not so vital that the whole matter could not be left up to the Public Utilities Commission. It further pointed out that provision for the companies operating through subsidiaries, ojected to by Capper and Blaine, is not so necessary that it should be allowed to defeat the merger.

See Prospects Good.

Every controversial feature of the merger bill as now drafted was discussed at the afternoon "compromise" session in the Senate District committee room. Afterward both sides stated definitely they had agreed to nothing but a willingness to confer further. The Littlepage committee volunteered to take up with traction heads not only the proposed Capper-Blaine amendments, but other proposed amendments suggested during the hearing.

Asked what he thought of the chances for agreement, Chairman Littlepage said:

"They look better than they ever have before."

Senator Blaine, however, would not comment at length. He said he was prepared for any eventuality. He will decide on his procedure today after he is advised of the results of last night's conference, he added.

Material Holding Out.

The Wisconsin Progressive, who began his filibuster Monday, has exhausted only 1 page of notes, and he has 35. Among other items he will use to bridge over the gap before a holiday recess, is the full text of President-elect Roosevelt's campaign power speech

Senator Capper relieved him during yesterday's debate, taking the floor to charge that consolidation benefits will go outside the District to the North American Co., which now controls Washington Railway & Electric Co. stock.

"In whatever form this resolution passes," he said, "North American Co. stands to win."

He added, however:

"I do not think there is any question about the people of the District wanting a merger, if it can be brought about on terms that are fair to the public as well as to the transportation companies."

Senator Blaine earlier drove home his point that Congress is "wasting its time" when it could be attending to vital unemployment problems, when Chairman Shortridge of the naval affairs committee asked time to consider a measure permitting the Navy Secretary to dispose of surplus clothing for relief purposes. Senator Blaine said he was willing if Senator Austin would withdraw his merger motion.

Oppose Transfer Provision.

Sitting in with senators and members of the citizens joint transportation committee at the afternoon conference were People's Counsel Richmond B. Keech and W. A. Roberts, assistant corporation counsel, assigned to the Public Utilities Commission.

The report submitted by the citizens' group advised against writing into the bill the universal transfer provision favored by Blaine and Capper, holding it would militate against improvements in the rate system and development of additional bus service.

"We believe it inadvisable to make universal transfers mandatory by legislation and feel that the whole subject, including the provisions of the present majority bill should be placed within the jurisdiction of the Public Utilities Commission, so the commission may be able to establish rate and transfer arrangements best suited to the public needs," it read.

No mention was made of a reduced rate of fare at yesterday's session, except as it applies to the 3-cent rate for school children. The merger opposition contends that the school fare provision in the present bill is not broad enough to insure continuance of the system.

P. U. C. Urged to Help Merger Accord Work

The interfederation conference yesterday presented to Maj. Gen. Mason M. Patrick, chairman of the Public Utilities Commission, a copy of a resolution urging "that an earnest effort be made to solve the pending controversies in connection with the street railway merger bill" and that a conference be called by the commission "with a view to adjusting all differences."

R. F. C. LOANS WERE INTENDED TO AID SECURITIES, IS CHARGE

Continued from Page 1.

stained the record of the Reconstruction Finance Corporation."

High light excerpts follow:

"* * * three weeks after the R. F. C. started to function the Comptroller of the Currency declared that $24,000,000 had been lent to banks scattered all over the country. The number of loans and the banks were indeed scattered. But the money was not. Twenty-one million out of the $24,000,000 had gone to just two banks.

"Two weeks later the White House issued a statement that the R. F. C. had lent $61,000,000 to financial institutions, including 255 banks, mostly small country banks. But of that $61,000,000 over $41,000,000 had gone to just three banks. * * *

"In April Congress became restless and curious. When the R. F. C. lent money to a railroad to pay a note to J. P. Morgan & Co., there was a threat of investigation. Once again the President produced the inevitable statement. He said:

"'The banks and trust companies receiving the loans totaling $126,000,000 are located in 45 States. The great majority of these loans are to smaller communities.'

Lent to Three Big Banks.

"At that time over half the money lent had been lent to just three big banks. The statement, moreover, was so phrased as to impose on the casualness of the ordinary reader. * * *

"The climax was reached when at the end of July the corporation announced that it had helped 3,300 banks and that only a little over 4 per cent of them were in cities of over 200,000 population.

"Here is what actually happened. The R. F. C. in those five months authorized $642,000,000 in loans to 3,600 banks. But $261,000,000 of this sum, or over 40 per cent, went to banks in just seven large cities. * * *

"Here are a few stories that have not leaked out. On February 15 Mr. Amadeo Giannini won a bitter battle in Wilmington to regain from Elisha Walker his control of the famous Delaware corporation, the Transamerica Corporation. * * * Its chief prize was the Bank of America, in California. * * *

Loan to Bank of America.

"On that very day the Reconstruction Finance Corporation authorized the lending to the Bank of America of $15,000,000. Nor has the public ever been told that before the Reconstruction Finance Corporation got through ladling out money to this bank it authorized a series of loans—one a month—aggregating $65,000,000. * * *

"One large fire insurance company got a cut of $7,000,000—the Globe & Rutgers Fire Insurance Co. The head of this company, E. C. Jameson, will be remembered as the big-hearted patriot who handed out $68,000 to Bishop Cannon in 1928 to carry Virginia for Hoover and the Lord. * * *"

Concluding, the article says:

"Out of $264,000,000 loaned to railroads by the R. F. C. $156,000,000 have been advanced to the roads controlled by three groups—the Morgans, the Van Sweringens, and the Pennsylvania Railroad. Some explanation will certainly have to be made sooner or later of this amazing performance."

John T. Flynn is a well-known journalist and magazine writer. He was formerly managing editor of the old New York Globe. When that paper discontinued publication in 1923 he became a free-lance writer. He is the author of several books on industrial and investment subjects.

Roosevelt Remains Reticent on Debts

Announces Plan for Yacht Trip; Talk With Hoover Seen Unlikely.

Albany, N. Y., Dec. 20 (A.P.).—President-elect Roosevelt today continued his policy of silence toward President Hoover's proposals to Congress yesterday for cooperation between the President-elect and the President in assuring continuity of American foreign policy.

The New York Governor announced plans for a deep-sea yachting trip before his inauguration on March 4, explaining he wished to be entirely free from visitors, press conferences and photographers for about ten days.

This seemed to many of Mr. Roosevelt's friends to preclude the possibility of another conference between Mr. Roosevelt and President Hoover on World War debts. It seemed to them also to support the view they expressed yesterday that Mr. Roosevelt will not respond favorably to the Hoover proposals as outlined in the President's message to Congress.

W. E. Cleary, Former Representative, Is Dead

New York, Dec. 20. (A.P.).—Former Representative William E. Cleary died today in his Brooklyn home after a heart attack. He was 83 years old.

Cleary was first elected to Congress in 1918 and served in the House until 1926, when he was compelled to resign because of ill health. He was in the marine transportation business.

FURLOUGH DECISION DUE AFTER YULETIDE

Senate Appropriations Unit Not Likely to Get Plan Before Recess.

Federal workers may not know what the Senate economy committee has in store for them in the way of salary cuts, payless furloughs or extended economy act provisions until after the Christmas holidays, Chairman Hiram Bingham said last night.

He said the economy committee can not possibly conclude its deliberations before tomorrow. Even after recommendations are reduced to writing, they will be kept strictly in confidence until the Senate appropriations committee gets together, probably after the holiday recess, he said.

Chairman Tasker L. Oddie of the Treasury-Postoffice appropriations subcommittee, now holding hearings on all except the pay provisions of the first appropriations bill, said economy committee decisions are being guarded from him.

"You know I have gone on record several times against any additional cut," he said.

Chairman Oddie yesterday adjourned sessions of his subcommittee until after the recess, when Postmaster General Brown will supply the group with data on Federal appropriations for ship and air mail. Postmaster General Brown was before the subcommittee yesterday. He was sharply questioned by Senator Kenneth McKellar (Democrat), Tennessee, who attacks such appropriations as "subsidies."

The economy committee will meet again this morning to round out proposals tentatively agreed to for dealing with the Federal pay problem for another year. Although all indications point to continuation of the payless furlough, a 5 per cent reduction on top of this and a five-day week have been talked over in committee, and may be reported. Some modification of economy-act provisions likewise is being considered.

$40 Given Woman On Kidnap Threat

Missing Infant Is Left at House by Self-Styled Capital Resident.

Poughkeepsie, N. Y., Dec. 20 (A.P.).—Edwin Raymond Dangerfield, 17-month-old son of a couple of moderate means, whose mother reported his disappearance yesterday from a department store where she was shopping, was returned to his parents late today, police said, by Mrs. George R. Casterlin, who conducts a rooming home two blocks from the store.

Police said Mrs. Casterlin, who with her husband, a conductor on the New York, New Haven & Hartford Railroad, was being questioned by police tonight, told them the baby was brought to her home late yesterday by a young woman who said she lived at Washington, D. C.

The Washington woman, police were told by Mrs. Casterlin, appeared at her home the day previous, accompanied by a man who remained in the automobile, and explained she had a baby she wanted to board there. She returned yesterday with the child, telling Mrs. Casterlin it was kidnaped and threatening that the two Casterlin children, ages 7 and 2, also would be kidnaped unless she received $40. She received the money and departed.

Mailmen Will Deliver Grain to Hungry Birds

Richmond, Va., Dec. 20 (A.P.).—T. Gilbert Pearson, president of the Audubon Socities, today telegraphed M. D. Hart, executive secretary of the Virginia State commission on game and inland fisheries, notifying him of an arrangement by which grain mailed to "Mr. and Mrs. Bird" will be distributed by rural mail carriers to wild birds while their food supply is cut off by snow.

ECONOMY LEAGUE'S PROGRAM ATTACKED

Continued from Page 1.

sented at the league's request and without remuneration.

Bullitt proposed slashing $109,000,000 from benefits to Spanish War veterans who have suffered no injury or disability from that war, and $340,000,000 paid on account of World War veterans—all "without doing the slightest injustice to any veteran or to his dependents where the veteran died or suffered an injury or disability as a result of his war service."

$45,000 for Each Man.

"The Spanish War, including all soldiers' pay," he said, "cost $582,000,000 and yet the Government has already paid to the veterans $715,000,000 or at the rate of $45,000 for each man who was wounded or died, or suffered of disease.

"There is no more reason for the Government to pay this huge sum to Spanish War veterans who suffered no injury or disability than there is for the Government to make a similar gift to the present-day widowed mothers of children or to retired miniaters, unfortunate farmers, or unemployed stenographers, clerks or industrial workers."

World War Payments.

"For the World War," he added, "the Government has already paid to the veterans $3,430,000,000 for their war service, and over $7,000,000,000 for deaths and disabilities, making between $10,000,000,000 and $11,000,000,000 which the veterans have received, or an average of $2,300 apiece.

"That is about one-half of the total cost of the World War, and the veterans still have over two billions of dollars of 'bonus' coming to them, as well as an enormous amount of unpaid installment benefits on account of war-risk insurance."

Specific Slashes Asked.

The specific cuts Bullitt proposed were:

Elimination of payments to veterans for disability incurred since the World War from accidents and diseases in civil life—saving $140,000,000.

Eliminating the present law's "presumption that certain diseases acquired in civil life must have had a war origin"—saving almost $100,000,000.

Bar reinstatement of war-risk insurance that has lapsed—$40,000,000.

Limiting hospitalization to veterans with service connected disabilities—$42,000,000.

Elimination of emergency officers' retirement pay—$7,000,000.

Saving in administration $30,000,000.

Financial League Backs Home Banks

Building and Loan Group Urges Congress Not to Change Law.

(Associated Press.)

The United States Building & Loan League, in session in Washington, yesterday addressed to the banking and currency committees of the Senate and House a statement urging there be no change in the Home Loan Bank law.

"The law is sound and in the main satisfactory and constructive legislation," the statement said. "The building and loan associations of the United States are unalterably opposed to any change in the law until it has had a chance to demonstrate its usefulness."

The statement was presented by Ward B. Whitlock, Springfield, Ill., president of the league; Philip Lieber, Shreveport, La., vice president; I. Friedlander, Houston, Tex.; C. Clinton James, Washington, D. C., and H. F. Cellarius, Cincinnati. It said the five months which have passed since the law was signed was not sufficient time for it to get into full swing.

PRIVATE QUIZ OPENS IN HASKELL DISPUTE

Cutting Probes Athletic Row at Indian School; Coach Held Active Politically.

(Associated Press.)

A private inquiry into the failure of the Haskell Institute Athletic Association to renew the contract of Frank H. McDonald, athletic director, is being made by Senator Cutting (Republican), New Mexico, because of reports the action resulted from McDonald having been active in Kansas Democratic circles prior to the elections.

Friends brought the matter to the attention of Cutting, who supported Roosevelt in the presidential campaign. Through his secretary, Edgar F. Puryear, the situation has been taken up with Indian Bureau officials, who are in charge of the institute.

W. Carson Ryan, jr., director of the education division of the bureau, told newspapermen McDonald was not an employe of the Indian Bureau, but was paid by the Haskell Athletic Association.

Three Are School Officials.

Three of the four members of the association's board, Ryan said, were officials of the school, namely, the superintendent, assistant superintendent and chief clerk. Ryan said McDonald had not been dismissed, but that his contract, which expires December 31, simply "had not been renewed."

"The reason he was not reengaged is largely financial," Ryan continued. Funds at present available, he added, would not make an expanded athletic program McDonald had in mind feasible.

Coach W. H. Dietz and two Indian assistants are being retained, Ryan said.

Lawrence, Kans., Dec. 20 (A.P.).—Contradictory explanations have been advanced for the refusal of the Haskell Institute Athletic Board to renew the contract of Frank W McDonald as Athletic director, now under private investigation by Senator Cutting of New Mexico.

Tantamount to Dismissal.

Dr. R. D. Baldwin, superintendent of of the Indian school, and his assistant, Paul L. Fickinger, who voted an end to McDonald's services with the Indian school after thirteen years, described their action as a move for economy.

McDonald declared the resolution refusing to renew his contract when it expires December 31 was tantamount to dismissal and was in retaliation for his political activities as president of the Young Men's Democratic Club of Kansas.

At the time of his dismissal the athletic director made public a letter from J. Henry Scattergood, assistant commissioner of Indian affairs "warning" him to limit his political activities.

Frank O. Jones, a director and past president of the Alumni Association, issued a statement in which he charged the dismissal of McDonald was a step in a deliberate plan of the Baldwin administration to "kill" athletics at Haskell.

Senate Conferees Meet Today on Filipino Bill

(Associated Press.)

The first meeting of the conferees on the Philippine independence bill will be held today.

Chairman Bingham of the Senate Territories committee, one of the Senate conferees, called the meeting yesterday after talking with Represent ative Hare (Democrat), South Carolina, a House conferee and author of the eight-year independence proposal passed last session by the House. The Senate bill grants freedom to the Pacific islands in twelve years.

HUNTERS STRANDED; ICE BLOCKS HIGHWAY

Continued from Page 1.

private homes did some business in providing food and lodging, but few of the marooned crowd could afford these luxuries. A grocer at the forks said his principal trade had been in crackers and peanut butter, of which he had sold a case.

Last Sunday 150 automobiles were reported to have been gathered at The Forks, a plantation of less than 200 population. Today many of these had taken the route back, while others, abandoned by their owners, stood about frosted with snow.

Meanwhile, the State highway department considered plans for constructing a detour over the mountain. Hope for freeing the main highway itself seemed remote, as the river piled up ice as fast as a stretch of road could be cleared.

The opinion among the highway engineers was that the road, only recently constructed, must be removed to higher ground next spring.

Engineer to Aid Mme. Curie.

Paris, Dec. 20 (A.P.).—Bernard Day, Toronto mining engineer, who is connected with radium ore mines in the Great Bear Lake district of northern Canada, talked with Mme. Marie Curie, discoverer of radium, in her laboratory today and later said he planned to place Canadian radium ore at her disposal for experimental work.

FARM "LOBBYING" INQUIRY IS SOUGHT

Hart, of Michigan, Acts in House; Allotment Bill Hearings Ended.

(Associated Press.)

Hearings on the domestic allotment relief plan sponsored by organized farm groups were completed last night by the House agriculture committee after dairymen had asked to be included.

Today the committee starts work in closed session with the intention of preparing legislation for presentation to the House.

As originally proposed, the allotment plan would appy to wheat, cotton, tobacco and hogs, and pay producers a bounty on their share of domestic consumption out of a processing tax levied for that purpose.

Would Include Butter Fat.

For the National Cooperative Milk Producers Federation, Charles Holman asked that butter fat be included, provided the bill first was amended so that acreages of the other four staples, eliminated from production under crop curtailment plans, could not then be devoted to dairying.

Holman indorsed the provision for repealing the Farm Board's stabilization powers.

Earlier, a special investigation of "lobbying" by organizations "purporting to represent the farmer" was proposed in the House by Representative Hart (Democrat), Michigan.

"Open Forum" in House.

Meanwhile, a nonofficial group of over 50 House members, banded into an "open forum" under the leadership of Representative Sumners (Democrat), Texas, continued to study the farm problem. This group divided itself into four committees. One, headed by Representative Busby (Democrat), Mississippi, is studying the money problem, another under Representative Arnold (Democrat), Illinois, is surveying farm relief plans, while Representative Sandlin (Democrat), Louisiana, is chairman of a committee studying the farm mortgage situation.

One committee, under Representative Mead (Democrat), New York, is entitled the "city committee" and is designed to promote cooperation between rural and urban representation in Congress.

The allotment plan as applied to hogs was assailed by leaders of the packing industry who contended it would mean lower prices to the producer. Several producers joined in this view.

Mrs. Eddy Is Voted Most Outstanding

128,882 Women Select 12 Leaders of Their Sex in Past 100 Years.

New York, Dec. 20 (A.P.).—The twelve outstanding women leaders of the last 100 years, as selected by 128,882 women in a contest, were announced tonight at a dinner of the board of directors of the National Council of Women, an organization for coordinating the efforts of women's clubs.

Mary Baker Eddy, founder of the Christian Science Church, was first choice with 102,762 votes. The others selected were Jane Addams, founder of Hull House in Chicago, 99,147 votes; Clara Barton, founder of the Red Cross, 96,139; Frances E. Willard, founder of the Women's Christian Temperance Union, 90,303; Susan B. Anthony, woman suffrage leader, 84,321; Helen Keller, deaf and blind lecturer, 84,239; Harriet Beecher Stowe, author of "Uncle Tom's Cabin," 73,999; Julia Ward Howe, composer of the "Battle Hymn of the Republic," 72,276; Carrie Chapman Catt, suffrage leader, 70,489; Amelia Earhart Putnam, the aviatrix, 43,399; Mary Lyon, founder of Mount Holyoke College, 40,831, and Dr. Mary E. Woolley, president of Mount Holyoke and delegate to the Geneva disarmament conference, 36,855.

Today in Congress

SENATE.

Will resume consideration of street car merger bill.

Agriculture committee will meet in executive session at 10:30 a. m. in room 324, Senate Office Building, to consider seed loan bills.

Conferees on Philippine independence bill will meet in executive session at 10 a. m. in insular affairs committee room, Capitol, gallery floor, southeast corner, to consider Senate bill.

Judiciary subcommittee of Senate and House will meet in executive session at 10:30 a. m. in committee room, Capitol, ground floor, northwest corner, to consider bankruptcy bill.

Judiciary Blaine subcommittee will meet in executive session at 10:30 a. m. in foreign relations committee room, Capitol, ground floor, west side, to consider prohibition bills.

Economy subcommittee will meet in executive session at 10 a. m. in appropriations committee room, Capitol, ground floor, west side.

Joint veterans relief committee will meet in open session at 10 a. m. in room 335, Senate Office Building, to hear several witnesses on subject.

District committee will meet in open session at 10:30 a. m. in committee room, Capitol, Senate floor, northeast corner, to consider rent inquiry.

HOUSE.

Will continue debate on Collier 3.2 per cent beer bill.

Appropriations committee will meet in executive session at 10:30 a. m. in committee room, Capitol, House floor, west side, to consider first deficiency bill.

Naval affairs committee will meet in open session at 10:30 a. m. in committee room, 394 House Office Building, to consider disposition of obsolete clothing.

Shannon special committee will meet in open session at 9:30 a. m. in caucus room, House Office Building, to consider Government competition with business.

VICKS COUGH DROP
... All you've hoped for in a Cough Drop—medicated with ingredients of VICKS VapoRub

Yesterday in Congress

DECEMBER 20, 1932.

SENATE.

Met at noon and recessed at 3:10 p. m. until noon Wednesday.

Senator Blaine (Republican), of Wisconsin, continued his filibuster against District street railway merger, and District committee will consider compromise measure.

District committee heard representatives of real estate firms defend rents and practices here.

Veterans committee heard sharp dispute over eliminating emergency officers' retirement pay.

Foreign relations committee heard from Assistant Secretary of State that negotiations had been opened to keep Aluminum Co. from undue rights from St. Lawrence waterway.

HOUSE.

Met at noon and adjourned at 6:42 p. m. until noon Wednesday.

Debated Collier 3.2 beer bill throughout the day.

Chairman Steagall, of banking committee, introduced a bill providing for two-year moratorium on farm mortgage payments to Federal land banks.

Appropriations committee, considering deficiency bill, heard story of desperate plight of needy in Capital.

Agriculture committee continued hearings on farm relief program.

Expenditures committee considered President's consolidation program.

GOOD MORNING
Don't forget to order coal today at lowest prices from
WASH. B. WILLIAMS
Georgia 4800

GIFT SUGGESTIONS

Goldheim Hand Made Silk Ties	$1.00 to $5.00
Ruxton Tab-Collar Shirts	$2.50 to $3.00
Ruxton Neckband Shirts	$2.00 to $4.00
Ruxton Stiff Collar Shirts	$2.50 to $5.00
Ruxton Evening Shirts	$3.00 to $5.00
Goldheim Flannel Robes	$6.50 to $15.00
Goldheim Brocade Robes	$12.50 to $20.00
Goldheim White Handkerchiefs	35c to $2.50
Goldheim Gloves	$2.50 to $6.00
Goldheim Fitted Toilet Kits	$7.50
Interwoven Hose	35c to $1.00
Goldheim Fashioned Hose	$1.00 to $4.00

Goldheim's
Apparel for Gentlemen...Established 1875
1409 H STREET, N.W. NATIONAL 1409

$1 DOWN
Will deliver any
PHILCO Radio

This Beautiful PHILCO Console
$37.50
$1 DOWN
$1 WEEK
No Interest—No Extras

LOOK FOR THE SCHWARTZ GOLD CLOCK ON SEVENTH STREET
Chas. Schwartz & Son
Home of Perfect Diamonds
708 Seventh St. N.W.
OPEN EVENINGS UNTIL CHRISTMAS

BARGAIN FARES
PENNSYLVANIA RAILROAD

FARES ARE ROUND-TRIP — EASTERN STANDARD TIME

NEW YORK "Coaches ready for occupancy 11.30 P. M."	$3.50	SUNDAY, December 25 Lv. Washington *12.15, 7.50 A. M.
PHILADELPHIA WILMINGTON CHESTER	$3.00 $2.75 $3.00	SUNDAYS, January 1, 15, 29 Also MONDAYS, Dec. 26, Jan. 2 Lv. Washington 7.50, 10.00 A. M.
BALTIMORE	$1.25	EVERY SATURDAY and SUNDAY Coaches only; all regular trains
$8.00 CLEVELAND $7.00 YOUNGSTOWN OHIO Return Jan. 1	$10.00 $8.75 Return Jan. 2	SATURDAY, December 31 Lv. Washington 8.15 P. M.
BOSTON, MASS.	$10.00	SATURDAY, December 24 Lv. Washington 7.50 P. M.

45% Reduction in Round-Trip Fares Every Week-End Until Further Notice

PENNSYLVANIA RAILROAD

SPECIAL NOTICES

OFFICE OF THE FIREMEN'S INSURANCE Co. of Washington and Georgetown, Seventh street and Indiana avenue northwest. The stockholders of the Firemen's Insurance Co. of Washington and Georgetown will meet at the office on MONDAY, January 2, 1933, for the purpose of electing thirteen directors for the ensuing year. Polls open from 11 a. m. to 12 m. ALBERT W. HOWARD, Secretary.

THE ANNUAL MEETING OF THE HOLDERS of common stock of the Potomac Electric Power Co., for the purpose of electing a board of directors to serve for the ensuing year and such other business as may properly come before the meeting, will be held at the office of the company, 10th and E streets northwest, Washington, D. C., on SATURDAY, January 21, 1933, at 12 o'clock noon. In connection therewith the books for the transfer of the common stock of said company, pursuant to the by-laws, will be closed from the close of business on December 31, 1932, to the opening of business on January 4, 1933. H. M. KEYSER, Secretary. de20,21,22

Window SHADES: Floor Coverings; SCREENS; prompt, econ. serv. KLEEBLATT, 11th and H ne. Linc. 0670

CHAIR CANEING—Porch rockers splinted; upholstering. Armstrong, 1235 10th nw. Met. 2062

THE ANNUAL MEETING OF THE STOCKholders of the Lincoln National Bank for the election of directors and such other business as may properly come before the meeting will be held at the main banking house, TUESDAY, January 10, 1933, between 12 m. and 1 p. m. Books for the transfer of stock will be closed from December 23, 1932, to January 11, 1933. JAMES A. SOPER, Cashier.

OFFICE OF MUTUAL FIRE INSURANCE Company of the District of Columbia, 1301 H street northwest, December 15, 1932. Policyholders are notified that policies expire at noon on the last Monday in December, 26th instant, and that on said day the office will be closed, account of legal holiday. Please renew early and avoid the crowd. Policies must be presented for endorsement of payments except where held in connection with loans in which case they should be brought in later to have duplicate payments entered. L. PIERCE BOTELER, Secretary.

★ WANT A STEADY POSITION? ★
With a regular income—it's yours. Millions are working. Others are being employed daily. We have openings all hours. Short and Review Courses. Prepare now. You can WIN if you attend Boyd's. Inquire
Boyd School, 1333 F St. Nat. 2340

NOTICE TO STOCKHOLDERS—The annual meeting of the stockholders of the Washington Loan & Trust Co. for the election of directors and for the purpose of transacting such other business as may lawfully come before the stockholders in general meeting will be held at the main office of the company, Ninth and F streets northwest, Washington, D. C., at 12 o'clock noon, TUESDAY, January 10, 1933. The polls will remain open to receive votes for such election between the hours of 12 o'clock noon and 2 o'clock p. m. on that date. CHARLES R. GRANT, Treasurer.

Ask your barber why he uses Post Classified Ads.

NITTI DEFYING DEATH IN PRIVATE HOSPITAL

Obtains $25,000 Bond While Laboratory Deciphers Note He Tried to Swallow.

Chicago, Dec. 20 (A.P.).—Admitted to $25,000 bond on a charge of assault with intent to commit murder, Frank Nitti, bullet-felled "enforcer" for the Capone gang, was taken to a private hospital tonight.

Nitti was transferred from the Bridewell Hospital on request of his father-in-law, Dr. Gaetano Ronga. A private nurse accompanied him in the ambulance on his way to his private hospital room.

Shortly before the transfer a $25,000 bond was approved by Municipal Judge Francis Borrelli. The gangster is accused of shooting Policeman Harry Lang during a raid Monday. Nitti, in turn, was struck by police bullets, and three slugs were still in his body. The Bridewell Hospital reported the Capone leader, however, had a good chance of recovery.

Penciled Gang Secrets.

Meanwhile, ultra-violet rays shed light on the penciled secrets of gangland that Nitti chewed until bullets stopped him.

But the secrets were for Mayor Anton Cermak alone to read. Photographs of the evidence taken from Nitti's mouth were rushed under heavy guard to the mayor himself.

The Northwestern University Crime Laboratory had employed ultraviolet light to bring out the writing on the bits of paper. These Nitti had almost succeeded in swallowing before Lang grappled and fought a pistol duel with him in the gang hangout in a downtown skyscraper.

Moans "I Want to Live."

Nitti was kept quiet throughout the day. Once or twice he would revive enough to moan "I want to live, I'm going to live." Attendants, amazed that he rallied so with bullets still in his neck, back and chest, said he had an "80 per cent" chance to pull through. Still the surgeons could not probe for the bullets.

The six hoodlums arrested in the raid were held for tonight's showup at the detective bureau.

Gangsters Head South.

What the photographs of Nitti's well-masticated notes will reveal—if Mayor Cermak elects to reveal them—was a moot question. One assistant State's attorney said they would "shake the city." Charles M. Wilson, research assistant at the Crime Detection Laboratory, where they were developed, thought them relatively unimportant.

Rumors went the rounds at the detective bureau today that the directors of gangland were southbound for a Christmas vacation—maybe only coincidental to the raids of these days. Murray Humphries, Joe Fusco, Jack McGurn and others of the underworld's aristocracy, were reported en route to Miami.

Ants Sing, Serpents Bark And Fish Roar in Choco

Dr. W. A. Archer, Botanist, Tells Anthropological Society of Colombia's Wonders; Oddities Placed on Display at National Museum.

Traveling over moisture drenched trails 100 miles from the Panama Canal, the triumph of science over nature, scientists find in the Chaco country existence in its most primitive tempo and animal life bordering on monstrosity.

Dr. W. A. Archer, botanist who has returned from this jungle land, which is in northwestern Colombia, explained the nature of the land and the temperament of its inhabitants to the Anthropological Society of Washington, which met last night at the National Museum.

Operatic ants, which have a modulated trill, roaring fish and barking snakes vie with the natives, who play the jew's harp in breaking the tropical jungle stillness in this country, which, although bordered by mechanical wonders, is hemmed in by two oceans and almost unpenetratable jungle.

Gold and platinum are plentiful and the native Indians dig just enough of the highly precious metals to buy an occasional shirt or "topper" hat to go with their loin cloths.

Bush Negroes, Dr. Archer said, were imported as slaves to dig gold for Spanish conquerors of the land. When platinum was found it was considered unripe gold and was thrown back into streams to age. The slaves were freed later and adopted the wild life of the country's original inhabitants.

Incessant rains bog the soil and the strange animals give an eerie tone to the jungle life. The fish, Dr. Archer stated, made a whirring noise, not unlike the muffled roar of an airplane motor. The explorer did not see the barking snakes, but native accounts seemed authentic, he said.

Oddities collected by the American scientist will be on exhibit at the National Museum, and slides depicting the life and customs of the Indian natives and Negro immigrants were made during the trip.

Blowguns through which the Indians project poisoned darts with astonishing accuracy are part of the exhibited collection.

What the scientist described as singing ants were said to have a deadly sting. The musical insects are about an inch long, he said, and sound high-pitched notes. Samples of the kerosene tree, used for lighting the primitive huts, are in the curious collection.

The most disconcerting of the habits of the wild natives, Dr. Archer said, was the method of relieving each other of lice. After extracting a louse from her spouse, the wife crushes it between her teeth and with a sucking noise spits it out.

Although the habits of the land are queer, Dr. Archer said he formed a strong attachment to it and will return soon to make a further study of its customs.

BEER MEASURE DEBATE IN HOUSE LASTS SIX HOURS; VOTE NEAR

Continued from Page 1.

cohol he probably was on thoughts of beer or alcohol.

But, if Representative William I. Sirovich (Democrat), dapper, smartly dressed physician and playwright from New York, was to be believed there isn't anything devilish about beer, as Mr. Upshaw intimated.

Representative Sirovich had himself a chart, put on a large movable blackboard frame, 18 bottles of beer, a bottle of what he said was real whisky, and a bottle of what he said was good, fresh, cow's milk. At the end of his talk about the relative healthful qualities of beer and milk it almost seemed that if babies' bottles should be filled with beer instead of milk the babies would grow up to be good, strong men and women.

Beer, Mr. Sirovich said, had among its component parts just about everything the human body required to grow hair on bald heads, make sound teeth, keep the heart beating and most everything else. It should not be assumed that Mr. Sirovich was attempting humor. He was truly serious and he made a good enough presentation of his argument to hold the attention of the House.

Blanton Hits Back.

Representative Thomas H. Blanton (Democrat), who also is from Speaker Garner's State of Texas, made it plain that he didn't take any more stock in Dr. Sirovich's prescription than any of the other drys. Mr. Blanton, who frequently says that the wet newspapers, and especially Washington newspapers, don't like him, insisted that the well of the House, in front of the Speaker's rostrum, be cleared of the poppycock which Mr. Sirovich had had brought in, preparatory to his lecture. The chart, the beer, the whisky and the milk were taken out while the dry Mr. Blanton spoke principally to the Republican side. When he had done, the poppycock was brought back and used by the doctor.

Determination of Speaker Garner and Representative Henry T. Rainey, of Illinois, Democratic floor leader, to force House members to vote on the antiprohibition propositions set forth in their party's platform, isn't sitting well with many members, and Representative Bertrand H. Snell, of New York, Republican leader attempted to take Mr. Rainey to task immediately the white-haired Democrat took the floor to open debate on the bill.

Cites Emphasis on Bill.

Mr. Snell referred to the emphasis which had been placed on the bill as a revenue measure and wanted to know whether the House members would have any other chance this session to vote on any other revenue measure. Mr. Rainey said they would. Were the Democrats going to balance the budget this session? Well, the Republicans had made a pretty big hole in the Treasury, but the Democrats were going to try to fill it.

General debate was concluded on the bill yesterday. Today it will be considered under the five-minute rule for amendment. Many will be offered, including limiting proposals advanced by outspoken wets, such as Representative Fiorella H. LaGuardia (Republican), of New York, who believes that unrestricted sale of 3.2 beer would retard, if not defeat, repeal of the eighteenth amendment. Representative John C. Schafer (Republican), of Wisconsin, another wet of long record, is going to try to have some of the restrictions in the bill stricken out. Beer is or is not intoxicating, he argues. Obviously he would just as leave see the beer bill beaten now because of possible future complications.

Called Step Toward Saloon.

Representative Jere Cooper (Democrat), of Tennessee, said enactment of the bill would mean return of the old-time saloon. The wets laughed. The saloon never had disappeared and the speakeasy of today was much worse than the old-time saloon, they said. Representative Martin Sweeney (Democrat), of Ohio, said passage of the bill meant the beginning of the end of prohibition.

A final vote on the bill is expected in the House today. Leaders expect it to pass. Representative Jacob L. Milligan (Democrat), of Missouri, assistant whip, figures that with 120 Republican votes the bill will be passed.

It is significant, however, that neither Democratic nor Republican leaders have tried to apply the whip and line up votes for the bill. Representative Snell has insisted that prohibition is not a party question and his followers can vote as they please. Speaker Garner and Representative Rainey have contented themselves with explaining to their side that party pledges demand votes on repeal of the eighteenth amendment and modification of the Volstead law.

Good Samaritan Robbed By 2 Men He Gave Lift

James Marshall, of Blue Plains, was held up and robbed of $39 early yesterday by two men to whom he gave a "lift" in his automobile.

The men got in the car at Nichols avenue and Magazine road southeast, he told police. Both pulled pistols, he said, and jumped from the car at Nichols avenue and Portland street after taking his money.

BURNS' EXTRADITION TESTIMONY IS TODAY

Prison Commission Informs Gov. Moore Fugitive Is Maligning Georgia.

Atlanta, Dec. 20 (A.P.).—Statements attributed to Robert Elliott Burns about his treatment in a Troup County chain gang were termed a "slander upon an enlightened and sovereign State and its officials," in a telegram from the Georgia prison commission today to Gov. Moore of New Jersey.

Burns is being held at Newark, N. J., as a fugitive from Georgia. Following his second escape from a chain gang in this State, Burns wrote a book which was later made into a motion picture, depicting alleged conditions in Georgia chain gangs. Hearing on his extradition is to be held before Gov. Moore at Trenton tomorrow.

The commission's telegram charged that Burns made the statements "for the purposes of gain and for the publicity which he craves at whatever cost it may be obtained."

"Guilty of Other Crimes."

The message said the records to be presented at the hearing before the governor will show Burns not only guilty on his own plea, that of robbing a groceryman here in 1922, but that "he is guilty of other crimes of very serious nature and that he has a record of crime in several States." John I. Kelley, assistant attorney general, is to appear in the interest of Georgia.

Burns was not cruelly treated while an inmate of the Troup County gang, the commission wired Gov. Moore, but was given "light duty as a water boy," and was made a trusty. The commission told the governor that Georgia camps are inspected by grand juries, State inspectors and members of the prison commission and that "any fair and impartial investigation will disclose that conditions in Georgia are on the whole to be compared favorably with prison conditions in any State."

Trenton, N. J., Dec. 20 (A.P.).—Robert Elliott Burns may know tomorrow whether he will finish out his sentence to hard labor in a Georgia chain gang.

An Unusual Occurrence.

Gov. A. Harry Moore, who will conduct an extradition hearing in the New Jersey Assembly chamber tomorrow, an unusual occurrence, announced today he expected to make known his decision at its conclusion.

Burns, the 42-year-old fugitive who has 4 years 6 months and 24 days of a minimum 7-year term to serve, will be at the hearing, the governor said.

More than a thousand messages have been received by the governor protesting Burns' extradition.

Burns is to be represented by Charles Handler, former Judge Harry V. Osborne, and probably Arthur Garfield Hays, of the American Civil Liberties Union. Assistant Attorney General John I. Kelly is to represent the State of Georgia.

Should the governor refuse to extradite Burns, legal officials said Georgia has no appeal. But should extradition papers be signed, it was pointed out Burns may try to gain his freedom through a writ of habeas corpus.

Precedent Against Him.

But here precedent is against him—another Georgia extradition case.

In 1923 Silas Paramore was indicted by a grand jury in Seminole County, Ga., for the murder of I. J. Williams. Paramore fled to New Jersey, where Gov. George E. Silzer honored the extradition. Paramore sued out a writ of habeas corpus, asking he be set at liberty because he feared if returned to Georgia he would be lynched. Gov. Silzer obtained from the Governor of Georgia his personal assurance of the safe conduct of the prisoner and a fair trial.

In granting the extradition, Vice Chancellor John H. Backes said, "The governor very properly concluded the fear and apprehension of the prisoner that he would be lynched could not be lawfully entertained by him as a justification for refusing the request of the Governor of Georgia. * * * The United States Constitution and the Federal statute made it obligatory upon him to honor the requisition."

New York, Dec. 20 (A.P.).—The State of New York, said District Attorney Thomas C. T. Crain today, will not for the present seek extradition of Robert Elliott Burns, held in New Jersey as a fugitive from a Georgia chain gang.

"There is doubt," Crain said, "whether Burns could be convicted" on an indictment returned in 1922 charging Burns with a $50 check forgery.

LONG SERIES OF GAS PARLEYS CONCLUDED

Continued from Page 1.

La Follette antimerger act, upon which the commission's inquiry and subsequent order were based.

While the commission counsel has stated previously that no proposal would be accepted which was not strictly in conformance with the dictates of the order issued last May, viz., that the foreign holding companies surrender the 84 per cent of the stock of the Washington gas companies, it is believed that the agreement reached is in the nature of a compromise.

The commission has never appeared more eager to press the suit which would test the La Follette act than has the gas company itself. Counsel for the gas company owners appealed last September from the order, and since then the case has lain idle in the District Supreme Court.

The elaborate set-up of holding companies which existed when the commission issued its order last spring has meanwhile changed considerably, largely because of the failure and subsequent reorganization of the Central Public Service Corporation, but the Chase National Bank still dominates the situation. Whether it all comes technically within the La Follette act, however, is a matter for legal minds.

The set-up appears to be much the same as that of 1930 when Chief Justice Alfred Wheat ruled that the gas companies were owned by a Massachusetts trust, which did not violate the La Follette act. Gas company officials hold that the Washington and suburban companies is such a trust.

The Wesfield Trust and the Central Public Service Corporation appear to have been eliminated from the picture, meanwhile. The stock of the local gas companies is vested in trustees with the Chase National Bank interests in control.

Judge in Chicago Offers Burns Aid

Recalls Georgia Prison Commissioner Promised Early Parole.

Chicago, Dec. 20 (A.P.).—A Chicago criminal court judge today volunteered to assist Robert Elliott Burns in his legal battle against return to a Georgia chain gang.

Attorney David Shipman appeared before Judge Joseph B. David today and asked him if he recalled Burns' arraignment before him on a habeas corpus writ several years ago. The judge said he did.

"Do you recall that at the time Vivian Stanley, a Georgia prison commissioner promised Burns would be paroled within 90 days if he returned voluntarily?" Shipman asked.

"I certainly do," Judge David replied.

2 IN ALABAMA SHOT RESISTING ARREST

Men Wounded Are Believed Leaders of Band Which Felled 4 Deputies.

Tallassee, Ala., Dec. 20 (U.P.).—Macon County officers shot and seriously wounded two Negroes, alleged leaders of the band that wounded four deputies in a battle at the home of Cliff James at Reeltown yesterday, when the Negroes resisted arrest late this afternoon.

Sheriff Kyle Young, of Tallapoosa County, in which yesterday's battle occurred, had gone to Tuskegee late tonight to get the Negroes. Ned Cobb and Boss Bentley, allegedly two radical agitators who led the attack on the deputies when they came to serve an attachment on James.

Sheriff Riley of Macon County which adjoins Tallapoosa, arrested the Negroes at a cabin about four miles from the home of James and took them to Tuskegee, Macon County seat. From there he called Sheriff Young at Dadeville and told him of the arrest.

James' home is near Reeltown, in the southwest corner of Tallapoosa County and a few miles from Tallassee.

Thinks Men Guilty.

Sheriff Riley refused to say how he learned the Negroes were at the cabin and said he didn't "remember the name of the man who lives there."

He said one of the Negroes, Bentley, fired two or three times when he started to arrest them. Riley said he was accompanied by Deputy Sheriff Rowell and three citizens, whose names he did not give.

"We think we've got the guilty ones," Riley said.

The arrest was made about 3:30 in Tallapoosa County. Sheriffs from five surrounding counties had been called in to aid the search for the Negroes. The Negroes were arrested about the time Sheriff Young called off his possemen and discontinued the search.

Deputy Sheriff Clifford Elder, who went to James' house to serve the attachment, said Cobb was the one who told him to leave. Elder went after aid and on returning said he and his companions were fired on by a group of about 100 Negroes. Elder said tonight Cobb was the man who shot him.

Is Seriously Wounded.

Cobb was reported seriously, but not critically, wounded, and Bentley was said to be critically wounded.

No definite charge that Cobb and Bentley were leaders in the attack had been made. Membership rolls of the Share Croppers Union, communistic organization of Negroes, were found at James' house. Much communistic literature has been spread through the section and Negroes have been urged to resist attachment of property and demand a minimum wage of $2 per day.

James was thought to have been wounded in the battle at his house, when Jim McMullin, Negro, was killed. He has not been caught. Six Negroes are under arrest at Dadeville. Scores of Negroes fled to the hills after yesterday's shooting and while hundreds of possemen and citizens scoured tangled hill country and swamp lands, most of them had returned tonight.

Six Reported Arrested.

An unverified report said that six Negroes were arrested with Cobb and Bentley. They were found in a cabin about four miles from the James shanty and near the county line.

New York, Dec. 20 (U.P.).—The International Labor Defense tonight denounced what it called "murderous attacks by armed mobs against Negro share croppers at Tallapoosa County, Ala."

It charged that attacks "organized by the sheriffs and landlords of three counties" resulted in the slaughter of seven Negroes." The national office of the International Labor Defense here telegraphed protests to the sheriffs of Wetumpka and Tallapoosa Counties.

Wedding Laid to Hypnotism.

Seattle, Dec. 20 (A.P.).—A suit for annulment of his son's marriage on the ground that the bride hypnotized the bridegroom into matrimony was filed here today by Glen Parks, father of 20-year-old Earl E. Parks.

$2,000,000 to Buy Art.

New York, Dec. 20 (U.P.).—Edward Jonas, Parisian art dealer, arrived here today bringing $2,000,000 in credits with which to purchase art works in the United States.

BRITISH LIQUOR SHIP IS TAKEN IN FLORIDA

2 Men Arrested as $50,000 Cargo Is Seized; Several Make Escape.

Jacksonville, Fla., Dec. 20 (A.P.).—Thirty minutes after she had made a landing on a secluded bank of the Nassau River north of here today, Federal prohibition agents clambered aboard, captured the British motor schooner, Midinette, arrested two men and seized 955 cases of choice liquors intended for the Christmas trade.

The rumrunners had stationed a lookout on a narrow roadway leading to the landing, who began firing signal shots as soon as the dry agents passed. As a result, some eight or ten men who were unloading the contraband into three trucks, escaped.

Herbert Archer, of Nassau, Bahamas, skipper of the Midinette, and Courtney Camplejohn, of Jacksonville, were in the hold of the craft when the lookout fired the signal shots, the agents said, and as a result they were arrested.

Three men made away in a motor launch, while several others engaged in loading the trucks escaped into the dense woods nearby.

There was enough liquor aboard to fill seven or eight trucks, S. O. McPherson, deputy district prohibition administrator, said.

McPherson held an elongated bottle in his hand as he described the seizure. It had four separate compartments. In one was creme de menthe, in another cherry brandy, one had creme de cacao and the other apricot brandy. The bottle was decorated with gilt trimmings.

"That sort of stuff," McPherson said in reply to a query about the brands. He added that there was practically every kind of brand and species of hard liquor.

The agents estimated the booze was worth in the neighborhood of $50,000, at retail prices. It was the largest boat cargo seizure ever made by the local forces. Last year just before Christmas the department seized a boat with 635 cases aboard.

The men who were arrested were noncommittal. Archer was quoted by the agents as mumbling half to himself, "Pretty fast workers. Why, we hadn't been there but about 30 minutes."

McPherson said the liquor, except enough for evidence, had been destroyed.

Janet Gaynor and Mate Separate After Clashes

Los Angeles, Dec. 20 (A.P.).—The separation of Janet Gaynor, film actress, and her husband, Lydell Peck, former Oakland (Calif.) attorney, was announced tonight by Miss Gaynor's lawyer, Lloyd Wright.

The attorney said the separation had been caused "entirely" by clashes of temperament and the requirements of their profession. Miss Gaynor, the attorney said, has been living with her mother, Mrs. Harry Jones, for ten days. Mr. Peck is an executive of Fox productions.

Scotti to End Career As Opera Singer Soon

New York, Dec. 20 (U.P.).—Antonio Scotti, 66, whose barytone voice has been ringing out in the opera houses of the world for 33 years, will bid farewell to the Metropolitan and America following a final performance as Chim-Fen, the villain of "L'Oracolo," at a benefit matinee here January 20.

He plans to return to Italy, he said today, and there seek a little of Old World peace in which to spend his retirement.

JULIUS GARFINCKEL & Co.
F STREET AT FOURTEENTH

WHETHER THE GIFT YOU CHOOSE BE LARGE OR SMALL . . . SOME THOUGHTFUL INEXPENSIVE REMEMBRANCE OR SOMETHING MORE EXPENSIVE . . . IT WILL BE MOST APPRECIATED IF IT COMES FROM GARFINCKEL'S. KEPT . . . USED . . . REMEMBERED . . . TREASURED IN MAY AS IN DECEMBER.

DO COME IN TODAY AND SEE OUR FRESH, NEW ASSORTMENTS OF LOVELY GIFTS . . . FOR EVERYONE ON YOUR LIST.

The Perfect Christmas Gift!
DIAMONDS
At Our Smallest Mark-up in 57 Years!

BECAUSE it takes the trained eye and long experience of an expert to accurately determine the value of Diamonds, the unusual investment advantage of truly fine stones is often overlooked. That is why the integrity of your jeweler is so important. For 57 years R. Harris & Co. has cherished a reputation for absolute reliability and value. We offer only the finest grade of stones and these at the lowest possible prices!

R. Harris & Co.
F Street at 11th
Jewelers and Diamond Merchants for Over Half a Century

Open Evenings 'Til 9 P.M.
GROCE'S
CORNER 11th and E Sts.
Just Four More Days of Sensational
CUT PRICES from TOYLAND

ELECTRIC TRAINS

SETS — Complete With Tracks and Transformer $2.75
"Lionel" Electric TRAINS ..... $5.95 Up
Complete Line of Lionel Accessories

Masda Tree Light Sets 50c
Xmas Tree Lamps ..... 2 for 5c
Chemcraft Sets ..... 50c up
Erector Sets ..... 50c up
Tootsie Toy Sets 50c

ROLL FAST Ball-Bearing SKATES $1.39
For boys and girls.

"Cadillac"
Made by Famous "Shelby Cycle Co."

Standard Make
BICYCLES

CAMEL BACK, 28-inch wheel; New Departure coaster brake; chrome-plated frame; with stand. Special at $21.95

MOTOR BIKE MODEL 28-inch wheel; New Departure coaster brake; braced bar; reinforced front fork; equipped with stand; chrome-plated rims... Special at $24.95

BOXING GLOVES ..... $1.95 up
FOOTBALLS ..... 1.25 up
BASKET BALLS ..... 1.95 up
"EXERCISERS" ..... .95 up
PUNCHING BAGS ..... 2.25 up
GOLF BAGS 6.95

GROCE'S
CORNER 11th and E Sts.
TOYS at Prices That Save You Money—

TOYS at Prices That Save You Money—

RUDY VALLEE
AND HIS ORCHESTRA
AT
WARDMAN PARK HOTEL
NEW YEAR'S EVE
SATURDAY, DECEMBER 31
Dinner—Dancing—Breakfast
Buy Your Tickets Early
At Wardman Park Hotel

Read The Post's New Classified Ads

A Healthy Gift!
A Famous Miller
Sunlite Lamp
$29.50 and $31.50
Science has worked many wonders. The newest development is the sunlight lamp, which brings healthful summer sunshine into the home . . . day or night . . . winter or summer. You can relax, work or play under a Miller Sunlite, content in the thought that your body is absorbing all of the beneficial ultraviolet rays of the best midday summer sunshine. It helps both children and adults to build up a resistance to disease.
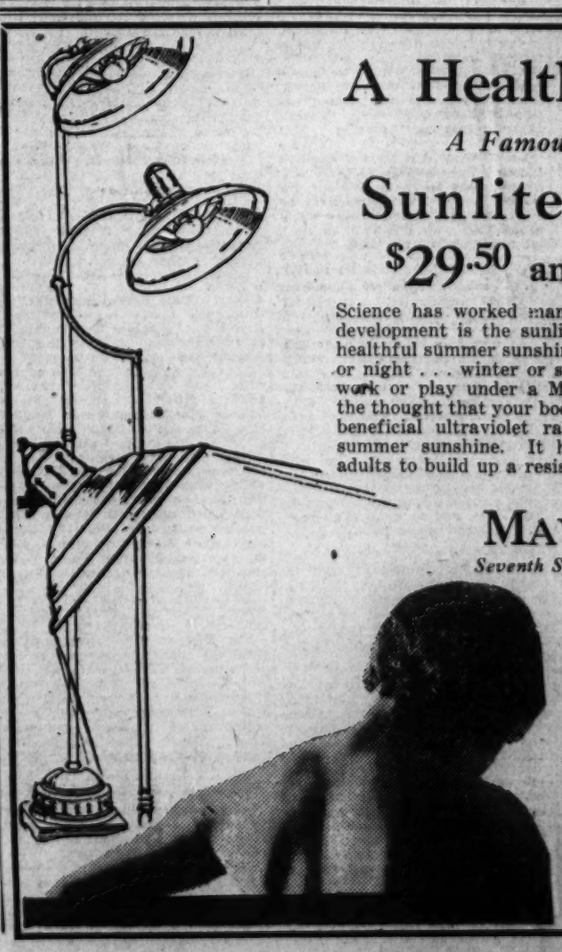
MAYER & Co.
Seventh St. Bet. D and E
RADIOS
ELECTRIC REFRIGERATORS
BEDDING
DRAPERY
CARPETS
RUGS
LAMPS
ELECTRIC APPLIANCES
LIFETIME FURNITURE

BONAMI
IMPORTERS
SPECIAL HOLIDAY SALE
in
Fine Linens, Lingeries and Handkerchiefs
1120 Connecticut Ave.
Opposite the Mayflower
Bar Harbor Ormond Beach
Newport

DOCTORS
Recommend
AMBULANCES
By
The GREATER Chambers Co.
Clean, Fresh and SANITARY
Charges Lowest in City
$4.00 ANY PLACE IN D. C.
VERY LOW RATES ON LONG DISTANCE CALLS
Call COl. 0432

DIED

BRETOW—On Monday, December 19, 1932, at 6 p. m., MRS. KATIE P. BRETOW, widow of Charles A. Bretow and daughter of the late J. George and Elizabeth B. Flack Killian, in her seventy-first year. Lingering illness at her residence, 1442 Harvard street northwest. Mrs. Bretow is survived by a daughter, Miss C. Aurelia Bretow; a brother, Franklin V. Killian, and a sister, Mrs. Matilda Kendrick. Funeral Thursday, December 22, 1932, from her late residence, 1442 Harvard street northwest, thence to Sacred Heart Catholic Church, Sixteenth street and Park road northwest, where a solemn high requiem mass will be sung at 9 a. m. Interment in Rock Creek Cemetery.

COOPER—On Monday, December 19, 1932, at her residence, 4202 Curtis road, Chevy Chase, Md., CORRENNE C., beloved wife of John B. Cooper. Funeral from her late residence on Wednesday, December 21, at 2 p. m. Relatives and friends invited. Interment Cedar Hill Cemetery.

DYER—On Monday, December 19, 1932, MARGARET JANE, beloved daughter of the late Benjamin Franklin and Ellen Cooper Dyer. Funeral from her late residence, 1330 Kennedy street northwest, on Wednesday, December 21, at 2 p. m. Interment in Congressional Cemetery.

FOUGHT—Departed this life after a lingering illness, on Sunday, December 18, 1932, at 10 p. m., ADELIA A. FOUGHT (nee Faulkner), widow of Joseph Fought. Funeral from her late residence, on Lee Highway near East Falls Church, Va., on Wednesday, December 21, at 1 p. m. Relatives and friends are invited. Interment Rock Creek Cemetery.

GARDINER—Suddenly, on Sunday, December 18, 1932, INEZ V., beloved wife of the late Henry B. Gardiner, of Montgomery County, Md., aged sixty-six years. Remains resting at the home of her son, Bowlen G. Gardiner, 4209 Eighteenth street northwest. Funeral services from the above address on Wednesday, December 21 at 8:15 a. m.; thence to St. Mary's Catholic Church, Rockville, Md., where requiem mass will be said at 10 a. m. Interment at Barnesville, Md.

GOLDSMITH—On Monday, December 19, 1932, at his residence, 707 I street southeast, JOHN WILLIAM, beloved husband of Julia Ann Goldsmith. Funeral services will be held at the above address on Thursday, December 22, at 2 p. m. Relatives and friends invited. Interment Cedar Hill cemetery. Services by W. W. Chambers Co.

HELMICK—On Tuesday, December 20, 1932, at his residence, 1685 Crescent place northwest, CUMMINS C., husband of Isabel Patton Helmick. Services at the S. H. Hines Co. funeral home, 2901 Fourteenth street northwest, on Thursday, December 22, at 2 p. m. Kindly omit flowers.

HOUSER—On Sunday, December 18, 1932, ALICE V., beloved daughter of Emma R. and the late James H. Houser and sister of John H. and Howard A. Houser and Mrs. L. M. Kirk. Late residence, 613 Otis place northwest. Funeral from the W. W. Chambers Co. funeral home, 1400 Chapin street northwest, on Wednesday, December 21, at 2 p. m. Relatives and friends are invited. Interment Elderbrooke M. E. Church Cemetery, Tenleytown, D. C.

JENNIER—On Monday, December 19, 1932, at Mount Alto Hospital, FRANK H., beloved husband of Margaret Jennier. Funeral from his late residence, 3636 Park place northwest, Thursday, December 22, at 2 p. m. Relatives and friends are invited. Interment Arlington National Cemetery. Services by W. W. Chambers Co.

KROGER—Suddenly, on Monday, December 19, 1932, MARY T., beloved wife of Bernard S. Kroger. Funeral from her late residence, 205 Taylor street, Chevy Chase, Md., on Thursday, December 22, at 8:30 a. m.; requiem mass at the Shrine of the Blessed Sacrament at 9 a. m. Relatives and friends invited. Interment in Mount Olivet Cemetery.

MADIGAN—On Monday, December 19, 1932, at her residence, 9204 Connecticut avenue, Chevy Chase, Md., FLORENCE PARSONS, widow of Frank W. Madigan and beloved daughter of Mary L. Parsons and the late James L. Parsons. Funeral services at Hysong's parlors, 1300 N street northwest, on Wednesday, December 21, at 1:30 p. m. Interment at Arlington National Cemetery.

MYERS—Suddenly, on Sunday, December 18, 1932, at her residence, the Franklin Park Hotel, 1332 I street northwest, IDA GILBERT MYERS, book review editor of the Evening Star. Remains resting at the funeral parlors of Almus R. Speare, 1623 Connecticut avenue. Notice of funeral later.

PERKINS—On Monday, December 19, 1932, at Walter Reed Hospital, KATHERINE FORD, widow of John S. Perkins, mother of George K. Perkins, Mrs. Paul V. Rogers and Mrs. William E. Purves, of 1316 Corbin place northeast, in the sixty-ninth year of her age. Remains resting at Wright's funeral parlor, 1337 Tenth street northwest, until Wednesday, December 21, when they will be taken to the Immaculate Conception Church, Eighth and N streets northwest, where mass will be said at 9:30 a. m. for the repose of her soul. Interment Arlington National Cemetery.

REED—Suddenly, on Monday, December 19, 1932, at 8:40 p. m., at her residence, 3714 Warren street northwest, MARY HEPBURN, beloved daughter of the late Richard H. and Ella R. Reed and sister of Mrs. Blanche McCormick and Mrs. George W. Dove. Funeral from the above residence on Thursday, December 22, at 3 p. m. Relatives and friends are invited. Interment Rock Creek Cemetery. Services by W. W. Chambers Co.

ROBEY—On Tuesday, December 20, 1932, at his residence, 1515 Spring place northwest, ZANNIE ROBEY, brother of Mrs. Olive O. Leitch and Turner A. and H. C. Robey. Remains resting at the W. W. Chambers Co. funeral home, 1400 Chapin street northwest. Notice of funeral later.

SLACK—On Monday, December 19, 1932, at Georgetown University Hospital, WILLIAM B., beloved husband of the late Mary E. Slack and father of Fred S., Russell R., Otis Mitchell Slack, Mrs. John Pierce, Mrs. Pauline McKinley and Mrs. Hester M. O'Connor. Funeral from the W. W. Chambers' funeral home, 1400 Chapin street northwest, on Thursday, December 22, at 2 p. m. Relatives and friends are invited. Interment Cedar Hill Cemetery.

SMALL—Suddenly, on Monday, December 19, 1932, at Casualty Hospital, HOLTON SMALL, Sr., beloved husband of Nellie O. Small. He is survived by two sons, Ramsay and John Small and a daughter, Mary Small. Remains are resting at Gasch's funeral parlors, Hyattsville, Md. Funeral from the above parlors on Wednesday, December 21, at 2:30 p. m. Relatives and friends invited. Interment in Evergreen Cemetery, near Bladensburg, Md.

STOCKBRIDGE—On Tuesday, December 20, 1932, at Sibley Hospital, HELEN E., beloved sister of Miss Margaret M. Stockbridge, of Washington, D. C., and Frank Parker Stockbridge, of New York City, and William H. Stockbridge, of Newburgh, N. Y. Funeral services at Hysong parlors, 1300 N street northwest, on Thursday, December 22, at 1 p. m. Interment private.

VAN HORNE—Suddenly on Tuesday, December 20, 1932, ERNEST E., beloved son of the late Edward and Annie E. Van Horne. Funeral services at the chapel of P. A. Tsiltavull, 436 Seventh street southwest, on Thursday, December 22, at 8 p. m. Relatives and friends invited. Interment at Hillsboro, Va., on Friday, December 23.

WOOD—On Monday, December 19, 1932, at his residence, 311 East Capitol street, COURT F., husband of the late Anna M. Wood. Services will be held at Zurhorst's funeral parlors, 301 East Capitol street, on Wednesday, December 21, at 2 p. m. Interment Congressional Cemetery.

FUNERAL DIRECTORS

ESTABLISHED 1876.
JOHN R. WRIGHT CO.
1337 10th st. nw. Phone North 0047.

J. WILLIAM LEE'S SONS CO.
FUNERAL DIRECTORS
CREMATORIUM
4th and C Sts. N.E. Lincoln 8200

CHAS. S. ZURHORST
301 EAST CAPITOL ST. LINCOLN 0577

Frank Geier's Sons Co.
1113 SEVENTH ST. NW. Telephone
Modern Chapel. NATIONAL 2473.

THOS. S. SERGEON
1011 7TH ST. NW. Telephone Natl. 1090.

JAMES T. RYAN
317 PA. AVE. SE. Atlantic 1700.

FUNERAL DESIGNS

GEO. C. SHAFFER 900 14TH ST. NW
Expressive Floral Emblems. Phone
Moderate prices. Open eve. & Sun. Nat. 0106

GUDE BROS. CO., Florists
3212 F STREET. National 4236
APPROPRIATE FUNERAL DESIGNS.

A Complete Funeral for $75.00
or even LESS. The $75 funeral includes: Casket, any color; plate engraved with name, No. 1 outside pine case, embalming by competent men; washing, dressing and shaving, if necessary; advertising of notices, hearse, 2 Cadillac limousines, rugs, chairs, scarf for the door, removing from hospitals or home and all necessary services that are so well known at the DEAL FUNERAL HOME. NO EXTRAS.
Deal Funeral Home
LINCOLN 8200

RAIL WAGE ACCORD LEFT UP TO LABOR

Carriers Withdraw Proposal to Extend Current Pact for 6 Months.

Chicago, Dec. 20 (A.P.).—Representatives of railroads at the wage parley with labor late today withdrew their proposal to extend the current wage agreement for six months and left the brunt of further negotiations squarely up to labor.

The carriers' proposition included continuation of the current 10 per cent deduction from the basic wage for six months after its termination January 31 and subsequent to then until final adjustments were negotiated under the railway labor act.

Counter-Proposal Offered.

The carriers' proposal had been before the conference several days. Labor has neither accepted nor refused it, but opposed it with the contention that the railroads, unless they stipulated a definite time for final termination of the extension, might at any time cancel the temporary cut by serving notice of a basic wage slash.

Labor as a counter-proposal offered to extend the 10 per cent deduction, negotiated last winter and terminating January 31, for one year.

"Times Might Grow Worse."

Such a proposal, railroad representatives said, would tie the carriers' hands for a year and that financial conditions during that time might grow worse, bringing "ruin" to the railroads.

The conference recessed until tomorrow while leaders conferred, it was indicated unofficially by delegates that the parley tomorrow might succeed in reaching some sort of an agreement whereby negotiations could be terminated satisfactorily.

Otherwise, delegates said, the conference might be broken off.

Missing North Carolina Bank Receiver Is Found

Wilmington, N. C., Dec. 20 (A.P.).—Earl W. Jones, 51-year-old bank receiver who disappeared from his Statesville home December 5, was found in a locked hotel room here today, apparently unable to recognize acquaintances or to give any account of his recent movements, but, doctors said, in good physical condition.

Jones was removed to a hospital for attention. He dropped from sight at Statesville three hours before he was to have been relieved by another receiver. He was identified by a sister-in-law and other acquaintances.

Miss Stockbridge, Librarian, Is Dead

Authority on Bibliography of Forestry Was 61 Years Old.

Miss Helen E. Stockbridge, librarian in the Forest Service, died yesterday in Sibley Hospital following a protracted illness. She was 61 years old.

Miss Stockbridge was a native of Maine. She had been connected with the Forest Service since its beginning in 1901. For some time she worked in the library as an assistant, and in 1904 was made librarian.

A graduate of George Washington University, Miss Stockbridge was known to foresters and conservationists throughout the country. She was an authority on bibliography of forestry.

Surviving are her sister, Miss Margaret M. Stockbridge, and two brothers, Frank Parker Stockbridge, of New York City, and William Stockbridge, of West Point, N. Y.

MRS. MARY W. TROTH RITES.

Widow of George A. Troth Buried at Middleburg.

The funeral of Mrs. Mary W. Troth, widow of George A. Troth and the daughter of H. H. Hulfish, of The Plains, Fauquier County, Va., who died on Sunday, was held yesterday afternoon from Christ Episcopal Church, conducted by the rector, the Rev. Dr. William Jackson Morton. Burial was at Middleburg, Va.

Pallbearers were Mayor Edmund P. Tiger, David N. Hulfish, William W. Hulfish, Thomas A. Hulfish, James Hulfish and John J. Kiger. Honorary pallbearers were Clyde C. Lamond, jr., Slater Lamond, Joseph Blackwell, jr., and Carey Blackwell, members of the vested choir of Christ Church, of which Mrs. Troth had been a member for several years.

A delegation of 30 members of the Business and Professional Women's Club, of which she was the immediate past president, attended, and also delegations from the junior board of the Anne Lee Memorial Home, of which she was the president.

DICKINSON RITES TODAY.

Full Military Honors to Be Accorded Civil War Veteran.

Full military honors will be accorded Edward L. Dickinson, 88, a veteran of the Civil War, who will be buried at Arlington Cemetery at 10 a. m. today. He died Saturday at the Soldiers' Home, Hampton, Va.

Retiring from Army service after the Civil War, Sergt. Dickinson, who had engaged in numerous of the war battles and was held prisoner of war in several Southern prisons, settled in the West. He later came to Washington to live with the two daughters who survive him. They are Miss Mary K. Dickinson and Mrs. O. H. P. Shelley. A grandchild, Miss Helen May Shelley, also survives.

MRS. PERKINS OBSEQUIES.

Funeral Services Will Be Held Today for Widow of Army Officer.

Funeral services will be held today at Wright undertaking parlors for Mrs. Katherine Ford Perkins, widow of Sergt. Maj. John S. Perkins, U. S. A., who died Monday at Walter Reed Hospital. Mass will be said at the Immaculate Conception Church at 9:30 a. m. Burial will be in Arlington Cemetery.

Mrs. Perkins was an active member of the Lincoln Circle, G. A. R., Daughters of Veterans and American War Mothers. She is survived by a son, George K. Perkins, and two daughters, Mrs. Margaret P. Rogers and Mrs. Ruth K. Furey.

Chilean Taxi Men Sing Internationale.

Santiago, Chile, Dec. 20 (A.P.).—Taxicab drivers paraded the streets today singing the Internationale and trying to force bus operators to join their strike in protest against increased gasoline prices.

The Federal Diary

By GEORGE D. RILEY

HAVE you had a talk with yourself? Have you seen your voice registered in the movies? Have you seen the 1,500,000-candle-power 36-inch rotating airways beacon pivoting lazily on its broad base? Have you heard the weather reports broadcast for fliers and the pilots themselves conversing?

Riley

You can answer these questions graphically and quickly by visiting the aeronautics exhibit, Lighthouse Section, Commerce Building. The apparatus is exhibited for the public's benefit.

"The equipment was installed as part of the Bicentennial celebration, but we expect to continue it as long as public interest continues," said Frederick Neely, Airways Information.

The visitor will find in the exhibit the identical equipment used daily to insure safe flying conditions throughout the United States.

Perhaps the most fascinating device in the big room is the electric eye operating the giant beacon. Break the beam circuit 45 seconds by standing in the light path and the mammoth beacon starts revolving. But don't look directly at the beacon rays as they swing straight at you. They'll be strong enough without that.

We have flown several thousand miles by night and have seen many pieces of this equipment in actual use. To those who have and those who haven't flown, the exhibit has its charms.

Step before another electric eye, speak directly into a telephone transmitter and your voice is registered in motion pictures, its every inflection and pause. Deep bass makes its pronounced marks on the moviegraph. High pitch is easily recognizable.

So, for entertainment and instruction combined, have a talk with yourself and see the substantial equipment guiding our recognized airways travel around the clock over the entire country. The equipment is all labeled in detail. You can be the operator, to your heart's content.

"The Airways Division is to the plane traveler what the A. A. A. is to the automobilist," says Mr. Neely. "We point out the best routes to the air-minded, tell them weather conditions, kind of landing fields at accredited airports and in general supply information designed to be of the greatest assistance."

HERE are some names Swarmi Fedd called off in his sleep last night, after a diet of Washington City Directory. Under the heading of "birds:"

Bird, Grassom, C., U. S. A., Walter Reed Hospital; Bird, J. Edgar, machinist, navy yard; Bird, John R., machinist, Government Printing Office; Bird, Helen M., Library of Congress; Bird, Margaret A., librarian, Department of Agriculture; Bird, Marie H., clerk, Veterans' Administration; Bird, Mrs. Mary G., stenographer, Treasury Department; Bird, Samuel U., machinist, navy yard; Bird, Virginia K., Internal Revenue.

Again, Birdseye, Miriam, nutritionist, Department of Agriculture; Birdsong, Louie, U. S. M. C.

Crow, Arth A., messenger, Department of Justice; Crow, Eleanor, Civil Service; Crow, Mamie, clerk, Department of Agriculture.

Hawk, Omer E., principal investment assistant, Veterans' Administration; Hawk, Amos W., division chief, Internal Revenue.

Wren, Clark C., assistant chairman, Inland Waterways Corporation; Wren, Rufus W., caster, Government Printing Office, and Wren, R. A., District fireman.

Under the heading of occupations, the names Stover and Staver occur:

Stover, Allen R., Internal Revenue; Stover, Lee R., attorney, Alien Property Custodian; Stover, Luther C., clerk, Bureau of Indian Affairs, and Stover, Urban C., Interstate Commerce Commission. Staver, Leslie D., assistant general comptroller, United States Shipping Board.

In this day of proposed mergers, suppose the Postoffice eat and Agriculture's white rats should merge!

For rent—A lot of nice office space as soon as Uncle Sam removes his departments scattered here and about to the new Triangle structures, the framework of most of which is "at ease."

Swarmi Fedd understands from a friend who has a cousin who heard it from reliable sources that his father-in-law had seen Herbert Clark Hoover pick up a blue circular advertising the Federal Diary. And—we almost forgot to say it is the same Herbert Clark Hoover who is President, and who lives on Pencilvania (Literary Digest, please copy) avenue.

Dr. L. W. White, Medical Division, Indian Affairs, had no bright bits of feature news he could give out, but we did find a rocking chair in his office—the only one we've come across. It squeaked a bit, but 'twill do. Helps get the weight off the "dogs."

WE may have to send another call to Japan for some more American flags. Those tattered standards waving over Stevens School, Twenty-first street northwest, and Weightman School, M and Twenty-third streets northwest. "Teach the kids respect for the flag," said Swarmi, "but say it with flags that merit respect." The banner flying over Stevens School could have flown from the good ship Hesperus, that now-famous wreck.

If you don't believe in signs, it might be well to run your fingers along the stairway walls, Interior Building, just to see if the signs really mean "fresh paint."

When his A. F. G. E. lodge brothers saw his latest picture posed with his Missouri meerschaum they informed Willis E. Hurd, marine division, Weather Bureau, Agriculture, it was the worst looking pipe they'd ever seen except the one belonging to "the delegate from New York."

John W. Randolph, engineer, Department of Agriculture, has developed and patented a variable attachment for a cotton planter to circumvent unfavorable weather following cotton planting.

Swarmi Fedd is busy checking up on a theory, he might say an established fact, promulgated by Ralph D. Cleverley, War Department.

Asher Beitch, former New York postal employe on picket parade in front of the Postoffice Department Building Monday, yesterday gave personal bond to Judge Isaac Hitt not to do it again. Like "the king's horses and the king's men," Beitch walked up the street and walked back again Monday, waiting for some one to arrest him, while he aired his grievance against First Assistant Postmaster General Coleman.

What a time trying to get a picture of Mrs. Vera Morris, Liberty Loan Branch, Treasury, to suit Husband T. H. Morris, Commerce. Mrs. Morris already has sat twice trying to get a photo she thinks might suit "T. H." and a third sitting is being considered. If "T. H." delays reading this paragraph until Christmas morning perhaps he may not know what his present will be.

Such popularity. Her friends wanted to see Miss E. M. Phelps' picture, so the demand caused all the papers in her neighborhood to be sold early yesterday morning. Miss Phelps won the Federal Diary weekly prize.

"Can I get the order payable at Kann's?" asked Miss Phelps.

You sure can get it at Kann's.

What is it, fate or the weather? One is playing a mean trick on L. W. Cain, Current Information, Commerce. He has been living on High Island in the Potomac. What with floods, snows and rains he has been forced to give up his rent-free camp and rent an apartment in town. Enough's enough, says he. Remember Cain with the cane?

Samuel K. Miller, Postoffice Department photographer, has presented Isaac Gregg with an enlarged photo showing Benjamin Franklin as a Philadelphia printer, and done in delicately tinted tones. Sam's an artist as well as a photographer.

And did you know Isaac Gregg, himself, is a former newspaperman. Worked on the New York Sun.

Here's dividend for the taxpayers: Steamboat and Navigation Bureau has given over to the Treasury in one year alone fees totaling $130,000, more than the bureau cost the public.

While operating on an appropriation of slightly more than $5,000,000, the Patent Office has collected almost $4,000,000 in fees in a single year, which fund has been given back to Uncle Sam, without any monetary benefits accruing to the department.

Foreign and Domestic Commerce clients report in writing that dollars-and-cents savings and gains last year totaled $47,000,000, contrasted to a $3,988,000 appropriation, the result of market-gathering information supplied by the bureau.

Commerce Department women are displaying "depression plants." They're lumps of coal, disporting pink, blue or white whiskers and may be seen on nearly every feminine-controlled desk. But some of the mixtures are not so "hot," although some do give credit to the chemical amateurs. Have you done your bituminous plant shopping early this Christmas?

We notice John Howard, folding room, Government Printing Office, sprucing up the place. Christmas tree, decorations and all.

Today at 10:30 a. m., Petracom, Federal Trade Commisaion Welfare Club, will complete its traditional collection of packages for distribution to unfortunates. And by the way, Swarmi Fedd expects to be there.

Toys and clothing have been bought with funds collected from members and the gifts, contained in parcels, will be sent to the Union Mission. Miss Alta Smith, social committee chairman, has directed the collection. Others who have been interested in the work are Miss Dorothy Day, secretary; Miss Margaret Herrity, treasurer; Mrs. Madge Harkness, Mrs. Helen Drawbaugh, Shirley D. Mayers, president; Miss Dorothy Allen, Mrs. Frances Cramer, Mrs. Mabel Smith, Miss Dorothy Baxter, Miss Emma Greer and Mrs. Lavinia P. Farnsworth.

Postal employes yesterday were addressed by Walter F. Brown, Postmaster General, as follows:

"As another year of association with the men and women in the postal service draws to a close, once more I express my deep appreciation of their loyalty and cooperation in dealing with the department's many unprecedented problems, and once more I offer Christmas greetings and every good wish for the New Year."

Internal Revenue Bureau Lodge, No. 47, A. F. G. E., has begun an intensive membership campaign and expects to become one of the most active lodges in the Washington federation. John Arthur Shaw, president, presented the lodge's charter Monday night at the Hamilton Hotel before a representative group of bureau employes. Speakers were A. J. Oliver, national organizer; Helen C. McCarty, chairman, national organization committee, and Michael D. Schaefer, District department president. LeRoy Tanner is Bureau Lodge president.

Bragging again. Charles Norris, Veterans' Administration, has a rebound of his recent hunting trip last night at the Headquarters Detachment, Twenty-ninth Division, Christmas party. Three girls in his office sent down a toy popgun, a tiny hunting dog and a very small rabbit. Next time maybe he'll keep quiet.

Just as George J. Allen, heart and lung specialist, Veterans' Administration, walked down the aisle, the bugler blew "attention." May be it was for Maj. Allen and maybe not.

Garrett C. Rush, G. P. O., was on the program. His act was entitled "The Street Sweeper." Ira Krider, postoffice, offered some beautiful selections with his tenor voice. Lieut. David W. Milne, finance, Navy Department, received a small dancing doll named "Gilda."

701 WORDS FOR ONE CENT

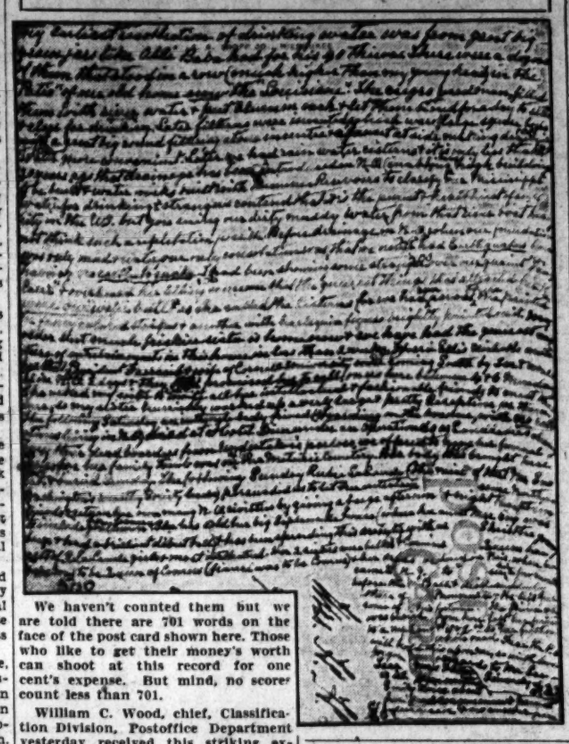

We haven't counted them but we are told there are 701 words on the face of the post card shown here. Those who like to get their money's worth can shoot at this record for one cent's expense. But mind, no score count less than 701.

William C. Wood, chief, Classification Division, Postoffice Department yesterday received this striking example of economy in letter writing and postage saving. The card was sent from New Orleans to a friend at Haverford, Pa., then forwarded to Washington, to Mr. Wood.

Each word of the 701 is legible and can be deciphered without use of a microscope or other strong glass. Mr. Wood did not learn how long it took to complete the 701 words.

Those who dislike 3-cent postage rates can try this. This contest is open to those with a cent to invest.

Yule Lane Lighted In Silver Spring

Switch Is Turned by Shaw; Parade Is Staged by Children in Area.

Santa Claus lane in Silver Spring, Md., was lighted last night amid general rejoicing by the populace and merchants. The lights were turned on by Lacy Shaw, president of the Montgomery County commissioners, after speeches by Capt. Joseph C. Cissel and State Senator Robert G. Hilton.

The lights are strung along trees on the parkway in the center of Georgia avenue to the giant community tree in front of the Silver Spring National Bank. The invocation was by the Rev. Ralph D. Smith, pastor of Woodside Methodist Episcopal Church, and the benediction by the Rev. William R. Moody, rector of Grace Episcopal Church.

Following the lighting ceremony a parade was held through the business section by the children of the area. The board of county commissioners and other officials were present. Capt. Frank L. Hewitt presided.

6-MONTH AID FUND FAVORED BY BYRNS

Continued from Page 1.

drawn before Representative Byrns' deficiencies subcommittee yesterday, and hearings will be resumed for a brief period this morning.

Thirteen cases of destitution, indicating the need for local relief funds, were outlined to the subcommittee by Sydney F. Taliaferro, chairman of the executive committee on unemployment relief.

Newbold Noyes, chairman of the Community Chest, said local charities have been sustained largely by private contributions; that a smaller percentage of public funds is devoted to this purpose in the District than in any comparable city in the country.

Frederic A. Delano, of the citizens committee of the Council of Social Agencies, and John F. Costello, chairman of the District of Columbia Democratic committee, indorsed the Commissioners' recommendations, the latter outlining a plan for more extensive local relief work.

Other witnesses backing the Commissioners' estimate were Commissioners Reichelderfer, Crosby and Gotwals; Maj. Daniel J. Donovan, District auditor; W. W. Millan, chairman of the Public Welfare Board; George S. Wilson, public welfare director; Father John O'Grady, director of Catholic charities; Mrs. William A. Roberts, of the Council of Social Agencies; Dr. Frederic W. Perkins, of Associated Charities; Mrs. Charles Goldsmith, representing Hebrew charities; Walter S. Ufford, of the Monday Evening Club; Evan H. Tucker, of the Northeast Washington Citizens Association, and John B. Colpoys, of the Central Labor Union.

MEN'S WEAR WEST SINCE 1905
Fruhauf Suits From $30
Sidney West Inc.
14th & G Sts.
EUGENE C. GOTT, President

EXTRADITION FIGHT BY LEAS EXPECTED

Publisher and Son, Convicted in Bank Fraud, Await U. S. Court Ruling.

Raleigh, N. C., Dec. 20 (A.P.).—A fight against extradition to North Carolina by Col. Luke Lea, Tennessee publisher, and his son, Luke, was predicted today as courts of this State prepared to take steps to make effective the sentences imposed upon father and son for alleged violation of the banking laws.

A source of high authority here today told the Associated Press the Leas "will undoubtedly fight extradition."

The State Supreme Court will meet tomorrow, expecting to receive formal notice that the United States Supreme Court has refused to review the convictions of the Leas, who were tried in Buncombe County, on charges of conspiring to defraud the Central Bank & Trust Co. of Asheville, now defunct, of more than $1,000,000.

Soldier and Senator Records.

Col. Lea, a former United States senator and a brilliant soldier in the World War, was given a term of six to ten years, while his son was given an alternative sentence of two to six years in prison or a fine of $25,000.

Wallace B. Davis, who was president of the bank, was convicted in the same case. He elected to begin serving his 4 to 6 years sentence several weeks ago.

After their convictions, Col. Lea and young Lea twice carried their case to the State Supreme Court, only to lose their appeals, and twice sought in vain to have the United States Supreme Court review their conviction.

Refusal Is Expected.

The Supreme Court is expected to order a certification of its last refusal to reverse the conviction sent at once to the clerk of Buncombe County Superior Court. Under usual procedure he will issue a capias for the defendants.

If they do not surrender, the solicitor, Zeb V. Nettles, will launch extradition proceedings. However, it is not certain just when this step will be taken.

Last night Mr. Nettles said he expected to seek a forfeiture of the $50,000 bond of the Leas if they have not surrendered by January 23, when the next term of court opens here. He has not indicated whether he would start extradition proceedings before or after that date.

Radio S O S Brings Kin To Bedside of American

Southampton, England, Dec. 20 (A.P.).—An S O S on a radio broadcast last night brought relatives of Mrs. Isabella Ridout, of Detroit, to her bedside where she was dangerously ill today.

Mrs. Ridout was taken ill while crossing the ocean to spend Christmas with friends here. She was too weak to give the authorities here any information about who the friends were, so the idea of a broadcast occured and was carried out. Two nieces who live in London heard it, traveled here today, and found her condition grave.

Michael Smashes Nose On Statue of Himself

Bucharest, Roumania, Dec. 20 (U.P.).—Crown Prince Michael looked at a bust that a Roumanian artist has been making of himself and felt insulted.

"I don't like that nose," said 11-year-old Michael. "Bring me a hammer." They brought him a hammer and he knocked the nose off.

King Carol, finding the damaged bust in the palace, called in the police. A thorough investigation was started.

Then, today, Prince Michael confessed to his father that he was responsible.

"I didn't like the way they made my nose," he told King Carol.

PARIS COURT TRIES AMERICAN'S SLAYER

Guy Davin, Son of Wealthy Frenchman, Admits Murder of Richard Wall.

Paris, Dec. 20 (U.P.).—Guy Davin, black sheep son of a wealthy French family, went on trial for his life today, charged with the murder several months ago of Richard Wall, American playboy and man-about-town in Paris.

Davin has confessed to shooting Mr. Wall during an automobile trip to St. Cloud, on the outskirts of Paris. According to his version, he stole an automobile in a busy Paris street, picked up Mr. Wall, whom he had known for several years, drove toward St. Cloud, and while passing through the woods of St. Cucufa, drew a revolver and fired two bullets into his companion's body.

Devin's lawyers contend that he was insane at the time of the shooting, but the prosecution holds he had cashed a check for several hundred dollars on behalf of Mr. Wall, and killed the American after he had demanded his money.

In court today Davin voiced a blustering denial of the prosecution's detailed account of his "bad boy career." The prosecutor said that Davin was accustomed to throw dishes at his mother and to steal large sums of money from her purse.

The defendant's young and smartly-dressed mother, as well as his Russian wife, were in court for the hearing.

Davin has had an adventurous career. He came to Paris several years ago with plenty of money, reportedly for the purpose of selling airplanes to European governments. He immediately became known as a heavy spender in Parisian night resorts.

Plumber Draws Fine For Switching Pipes

Cincinnati, Dec. 20 (A.P.).—A plumber, Max Plotkin, 26, was entirely too handy with his tools.

He was fined $50 and given a suspended 30-day jail sentence today on a charge he swapped gas pipes in the apartment building where a woman friend lived. The friend got her gas, but somebody else paid for it.

GERMAN AMNESTY LAN IS APPROVED

Many of 15,000 Political Prisoners Will Benefit Through Measure.

Berlin, Dec. 20 (A.P.).—The Reichsrat approved the amnesty bill today, leaving the way clear for the Reichstag's council of elders to decide definitely not to convene the Reichstag before Christmas. Socialist and Communist motions calling for an urgent session were rejected.

The amnesty bill means that many of the nation's 15,000 political prisoners will be able to spend Christmas at home. Most of them have been serving sentences for violating emergency decrees against terrorism.

The amnesty measure gives complete freedom to those held for minor offenses, such as street brawls, infringement of police rules and unlawful acts committed under the stress of poverty. Persons held for more grave offenses get reductions in their sentences.

The amnesty is the most liberal granted in Germany since 1918.

YULETIDE VACATION BARGAIN
ROUND TRIP TICKET $6.40
OLD POINT OR NORFOLK, Virginia
On Sale - December 21 - 22 - 23 - 24 - 29 - 30 - 31
Final Return Limit January 15, 1933
AUTOS CARRIED FREE
If accompanied by two passengers. Autos with one passenger $5.00 as heretofore. Immediate delivery.
GOLF - FISHING - HUNTING
Daily: 6:30 P. M. City Ticket Office 1422 H St. N.W. Natl. 1320. Dist. 3700.
NORFOLK & WASHINGTON LINE

GIFTS BECKERS GIFTS
The Perfect Gift for Him

$3
Genuine Ostrich and Seal WALLETS
with 14-kt. gold corners
Here's one gift he'll welcome with real enthusiasm. A genuine ostrich leather wallet with 14-kt. gold corners and fine leather lining throughout. Also in hair-grain and pin seal. Name on without charge.
1314 F STREET N.W.

Say "Merry Christmas" In The Good Old-Fashioned Way With
Carry's

FAMOUS
Frozen Fruit Pudding
Boy, oh boy! What a real treat *CARRY'S FROZEN FRUIT PUDDING* is for the nearby holiday season. Umm-m . . . our advice is just try it if you have a weakness for fresh, rich, sweet cream, rosy-cheeked fruits, and that good *OLD-FASHIONED FLAVOR* that puts a real meaning into "Merry Christmas."
You can buy *CARRY'S FROZEN FRUIT PUDDING* today and throughout the holiday season, either in bulk or in pint packages . . . with or without Raspberry Ice. The big idea is, don't fail to try this delicious Holiday Special.

Santa Himself Recommends
CARRY'S Frozen Ice Cream Novelties
Appropriate individual Christmas Molds (each a generous portion) include Jolly Old Santa Claus, Christmas Tree, Christmas Bell, Pumpkin, Turkey, Fruits, and many other novelties. *Please note that these should be ordered at least 48 hours in advance.*

Send Carry's Ice Cream as a Christmas or Birthday Gift. Simply Call Lincoln 5900 and get our revised prices—commensurate with present-day conditions
Carry's Meadow Gold Ice Cream
Smooth-freeze

HIGHER COAL FREIGHT RATES SEEN MENACE

Steel Firm Says Youngstown Operations Might Have to Be Abandoned.

Columbus, Ohio, Dec. 20 (A.P.).—Witnesses for the Republic Steel Corporation, of Youngstown, asserted at a hearing on Ohio intrastate bituminous coal freight rates today that the concern might be forced to abandon its Youngstown operations if the rates were returned to former levels. R. N. Trezise, examiner for the Interstate Commerce Commission, is conducting the hearing in connection with the commission's investigation of lowered Ohio rates from a majority of State mines to northeastern Ohio.

R. A. Eldridge, special agent in the Republic Steel Corporation traffic department, testified that if any rates were revised upward, production costs at Youngstown might become prohibitive. Yesterday, representatives of the Pittsburgh Coal Co. described their northeastern Ohio business as threatened with ruin if the lowered freight rates are maintained.

"To meet the increased production costs caused by high coal rates at Youngstown," Eldridge said, "it was necessary to allocate some of our operations to Buffalo, Moline and Chicago."

The Baltimore & Ohio, New York Central, Pennsylvania and Pittsburgh & West Virginia Railroads have appealed from the utility commission's rate order.

Chinese Charge New Tokyo Plot

New Puppet Government in Mongolia Is Held Planned by Japan.

Shanghai, Dec. 20 (A.P.).—Chinese charges that Japan seeks to establish another "puppet government" similar to that of Manchukuo on the Asiatic continent within what is usually considered Chinese territory were contained today in Chinese News Agency reports in Chinese newspapers.

In tiegrams from Peiping, the agency said that Chinese officials there had revealed that the Japanese war ministry had begun a movement aimed at establishing a puppet regime within Mongolia to be called "Tayuankuo."

The dispatches said "this plot of the Japanese military office to dominate Mongolia" was discovered through documents found on the body of a slain Japanese captain named Matsui in Jehol and also through documents taken from Mongolian captives in Jehol.

Women's Group Selects Leaders

Daughters of America Pick Mrs. Oliver as Head at Andrew Chapel.

Kenmore Council, Daughters of America, at Andrew Chapel, Va., at its recent annual meeting elected Mrs. Mae Oliver councilor for the ensuing year. Other officers elected were Mrs. Maude Ballenger, associate councilor; Mrs. Bertie Byrnes, vice councilor; Mrs. Irene Caton, vice councilor.

Vernon Leigh was elected assistant recording secretary, the secretary and treasurer being elected at the semi-annual meeting; Mrs. Mary Furlong, conductor; Mrs. Goldie Millard, warden; Miss Virginia Money, inside sentinel; Charles Furlong, outside sentinel, and Mrs. J. W. Day, trustee.

Mrs. Margaret Day, Mrs. Dorothy Berry and Mrs. Viola Money were elected delegates to the State convention of the order, with C. S. Sanders, Miss Louise Millard and Miss Emma Millard as alternates.

Marine Recruiting Order Curtailed

20 Stations to Be Closed in Meeting Cut Proposed by Hoover.

(Associated Press.)

Twenty Marine recruiting stations in various parts of the country have been ordered closed. Marine Corps headquarters announced this yesterday, saying it was done to meet the prospective personnel reduction of 1,743 recommended by President Hoover to Congress.

The only men now being accepted are former Marines, who may reenlist within three months from date of discharge, and members of class 3 of the fleet Marine Corps reserve.

The stations to be maintained for reenlistments will be in Boston, New York City, Philadelphia, Pittsburgh, Baltimore, Washington, D. C.; Chicago, Macon, Ga.; Atlanta, Savannah, New Orleans, Portland, Oreg.; Aberdeen, Wash.; Los Angeles and San Francisco.

Grocery Manager Robbed of $38.

James M. Patton, manager of a grocery store at 1628 Nineteenth street northeast, was held up and robbed of $38 by two colored men as he was closing the store late yesterday. The robbers escaped in an automobile.

Disbarred Attorney Indicted.

Norman S. Bowles, disbarred attorney, was indicted by the District grand jury yesterday. The charge against Bowles is that he embezzled $17,500, which he had in his possession October 23, 1930, as the agent for Christine Rock.

Doctor Loses $27 in Crowd.

After being jostled in a crowded downtown store yesterday afternoon, Dr. Julia Strobel, of 616 New York avenue northwest, discovered that a purse containing $27 was missing from her pocket, she told police.

PETRO NOKOL
OIL BURNERS SAVE MONEY
Automatic Heating Corp.
1719 Conn. Ave. North 0627

MRS. BORAH JOINS CORPS OF POST TOY FUND HELPERS

Continued from Page 1.

and Cleaners, loaded with toys, dolls, and animals, which had generously been cleaned and renovated by members of the association.

How the Santa Claus aids cheered when the big baskets filled with toys were brought in. They knew the joy they would bring to little hearts on Christmas morning.

One never could have guessed what hard usage they had seen at the hands of their little former owners. They literally were "just as good as new" and it must have been a joy to the dear little toys and dolls to know that they had been rescued from obscurity and once more had the proud task assigned to them of bringing joy to little children.

On the tables and desks sat other toys and dolls awaiting their turn to be rehabilitated for the same purpose.

Among this group were Tom, Dick and Harry, three clown dolls, wooden of material, but gentle of heart. They talked as they waited. Tom said: "Well, I lost my legs in the battle of childhood and I have won two gold stripes thereby. I am glad, though, that I can get back on the fighting line again and help to keep alive the faith of childhood in Santa Claus."

"Count me in there, buddy," exclaimed Dick, minus both arms. "I am ready to do my part again." And Harry, as he sat cheerfully by, minus both feet, agreed with his comrades that you can depend upon a veteran every time the bell rings for a regular scrap.

All Eager to Help.

Just then in came the good women from the Toy Shop, where doll and toy injuries are repaired and the chums went off cheerfully to face the necessary operations before they could get into active service again.

Even the toys and dolls are eager to do their share in seeing that every Washington child has a merry Christmas.

You can do your share by sending in your gift without delay—it is but three days away from Christmas Eve,—or bringing toys to swell the steadily growing, and at the same time steadily diminishing pile in the library of The Washington Post.

Come yourself with your gift if you can. You will lose the depression blues when you see these tangible evidences of the goodness of humanity and the enduring faith of childhood. Let's have a real Christmas this year by helping the other fellow.

Santa Claus in one of the shops promised her another scooter, so the little girl brought her in to The Post Fund but, she explained to the Santa Claus Lady that she could not give up Susan Anne, her doll, although another doll would be left t her home by good old Kris Kingle. So the little girl spent half of her Christmas savings to buy twin dolls for some little girls who would not have dolls this Christmas.

Ding How's telephone rang all day long with the news that pets were going to match him in his money contributions, hard work and toys.

Thomas Is Busy.

Last year Santa Claus left a saw and other toy-making implements at the home of young Thomas, 11, and this year Thomas has been such a Santa Claus helper that he has made fully a dozen toys for The Post Doll and Toy Fund, and good substantial ones they are. Boats for boys and chairs and doll dressers for the little girls.

Many people who came into The Washington Post yesterday to bring stories for the paper or to put advertisements in carried with them a toy to do their bit toward the doll and toy fund. Some of them stopped at the cashier's window to add more pennies or dollars toward the $1,000 fund The Post has promised to Santa Claus.

Beverly Moffett, the bright faced schoolgirl daughter of Rear Admiral and Mrs. Moffett, is scurrying about these days gathering up all the toys she can get for The Post Toy and Doll Fund.

Suggestions Are Given.

Many of the Christmas shoppers yesterday took advantage of the offer of the Washington merchants to deliver any toys they brought to the Santa Claus headquarters in The Post Building. On many a Christmas list appear toys for The Post Toy and Doll Fund. How happy the salesgirls are to make suggestions of acceptable but inexpensive toys these kind givers can have sent right to Santa Claus' headquarters.

In spite of all this talk about the depression the situation of the problem of Santa Claus and Christmas stockings is really well in hand. That is, of course, if the supply of toys and funds keep on piling up as they have in the last few days. It will be perfectly safe then for every child in the city to hang up its stocking and find it full to the brim on Christmas morning.

No better Christmas could be had in our National Capital than that which insures the ringing laughter and shouts of delights of children mingled with the bells calling the people to celebrate the great event which brought peace on earth and good will to men.

POST TOY FUND

Previously acknowledged	$551.26
Anonymous	1.46
Mary Anne Aten	.73
Anonymous	1.00
Mary	1.00
E. P. Strange	5.00
G. T. Stewart 2d	1.00
A friend	2.00
Any-How	1.00
Cash	1.00
Anonymous	2.00
L. E. P.	1.00
Anonymous	2.00
M. and M.	1.00
Memory "Walbridge"	1.00
E. S.	1.00
Anonymous	20.00
Julia E. O'Donnell	10.00
Mrs. E. R. Ruedl	1.00
G. G. A.	1.00
T. T. L.	2.00
Two checks	2.00
M. L. I.	1.00
Interstate Commerce Commission (Accident Section)	4.25
M. C. B.	1.00
H. O. D.	5.00
Anonymous	1.00
Special list	6.90
L. G. Wright	2.00
Bibby Schmidt	1.00
Little Black Kitten	1.00
Anonymous	1.00
John Jacob	1.00
Anonymous	1.00
Skippy and Betty	2.00
Sarah M. Lockwood	5.00
Memory of J. F. B.	2.00
Just a Bit	1.00
M. L. B.	1.00
Lichenman Secrest	.50
Anonymous	1.00
Edna and Helen West	1.00
	$649.10

Rum Law Argued In Prince Georges

Three Circuit Court Judges Give Decision in Three Weeks on Validity.

For nearly three hours yesterday Maryland attorneys argued the validity of the Prince Georges County liquor law before the three judges of the Circuit Court, who will announce a decision in about three weeks.

The main attack on the law, which prohibits liquor traffic only in the county, was made on its title. Three lawyers, J. Wilson Ryon, Frank M. Hall and Lansdale G. Sasscer, maintained that the title of the act does not mention simple possession of liquor as being illegal, and therefore the act is unconstitutional. The Maryland State constitution provides that every feature of a law must be mentioned in its title, and that only one subject can be covered in a single law. This provision was planned to prevent the passage of bills with "riders," or extraneous clauses.

The present law was defended by State's Attorney Alan Bowie and Arthur C. Keefer, who held that the Court of Appeals had always liberally interpreted this clause of the constitution to prevent titles of bills from being too long. Prohibition, which is mentioned in the bill, is always understood to mean prohibition in regard to liquor, they argued further.

Three Sewer Contracts Let.

Three sewer contracts were awarded yesterday by the District Commissioners. They are: B. D. Schlegel, Bethesda, for construction of the Forty-fourth street replacement sewer, Klingle road to Macomb street, $4,586.40, and the Jay street sanitary sewer, Forty-sixth to Forty-eighth street northwest, $1,194.78, and the Warren P. Brenizer Co., Washington, Pennsylvania avenue service sewer, Thirtieth to Westover streets southeast, $1,615.59.

The NATIONAL LIMITED
Cincinnati, Louisville, St. Louis
AIR-CONDITIONED
We believe you'll enjoy the courteous treatment you receive on this train. Also the fine equipment: Sunroom-Observation car; Club-Lounge; Compartment, Drawing-room sleepers; Reclining Seat Coach; Colonial Diner; train-secretary, barber-valet, maid-manicure. And the fact that air is kept fresh, clean, and correctly tempered in each car. And that there's no extra fare!
Lv. Washington .... 6:15 p.m.
Ar. St. Louis ..... 4:05 p.m.
Other B & O trains to the West daily at convenient hours.
D. L. Moorman, Asst. Gen. Pass. Agent, Woodward Bldg., 15th & H Sts., N.W. District 3300
B & O

4 HURT AS CANADIAN IDLE BATTLE POLICE

March of Several Hundred on Alberta Parliament Is Broken Up.

Edmonton, Alberta, Dec 20 (A.P.).—A policeman and three demonstrators were injured this afternoon when police broke up a march of several hundred unemployed on the Parliament buildings. The authorities had banned the demonstration, the purpose of which was to obtain greater unemployment relief.

Batons were used freely by the police as they rode through the crowd. Both mounted and foot men moved against the marchers.

The demonstrators had assembled in Market Square and as they prepared to move off toward the Parliament buildings the police went into action.

Merchants in the vicinity had taken the precaution of locking their shops and closing their shutters.

The demonstrators came to Edmonton from all parts of Alberta. All city police were on duty to prevent the march to the Parliament buildings, and they were augmented by patrols from the Royal Canadian mounted.

Orders against the parade were issued by Premier J. E. Brownlee.

Waino Wuchtala, of Whitewood, Saskatchewan, was taken into custody when he clashed with a police sergeant. He was charged with attempting to interfere with an officer of the law.

An unsuccessful effort was made by leaders of the demonstration to reform their ranks.

Finally, the police were withdrawn and guards were appointed to prevent further attempts to parade. Police said 10,000 spectators were at the scene.

Premier Brownlee had expressed willingness to meet a delegation and to hear their protests. He declared, however, that a parade would not be permitted.

Tonight police patrols guarded thoroughfares leading to the Parliament buildings.

Leader Discloses B.E.F. Lobby Plan

Concerted Action Here to Force Bonus Payment Is Projected.

Uniontown, Pa., Dec. 20 (A.P.).—J. P. Dear, chairman of the national convention of the Bonus Expeditionary Force in Uniontown last October, tonight announced a plan to conduct "a concerted lobby" in Washington for cash bonus payments when Congress reconvenes after the holidays.

Dear, who has taken over much of the work of national field commander, said a member of the B. E. F. would be assigned to "shadow" every senator and representative in Washington and Vice President Curtis.

Dear said he is calling a national convention of the B. E. F. in Washington "about the middle of March, after President-elect Roosevelt is inaugurated."

STOKOWSKI CHEERED IN SECOND CONCERT

Old Favorites Modernized by Philadelphia Group at Constitution Hall.

The Philadelphia Orchestra and Leopold Stokowski returned to Constitution Hall last night for their second warm reception of the season.

As Stokowski explained in an intimate curtain talk, after he had been called back again and again by applause, the concert was a mixture of standard, familiar music and selections which were more modern.

The outstanding group of numbers was four selections from Wagner's "Siegfried"—and they were not presented as Wagner, but as Stokowski's interpretation of the great German composer.

The group, including "The Forging of Nothung," the familiar "Forest Murmurs," Siegfried's ascent of the mountain and the "Awakening of Brunnehilde," had been stepped up by Stokowski to meet the modern trend.

The softness of Wagner had been set aside for a marked modern Americanism which bordered on syncopation in many of the passages. Many of the old stand-pat Wagnerians were plainly nonplussed by this treatment of their favorite, but when the group was finished, its novelty of handling brought a generous burst of applause.

Passing from Wagner, the program continued with the more modern nocturnes of Debussy, "Nuges" and "Fetes," and the still more modern music of Sibelius—the "Storm," and "Berceuse," written for Shakespeare's "Tempest."

Strawinsky's "L'Oiseau de Feu" was chosen to close the program.

P. W. J.

Nicaragua Evacuation By Marines Seen Near

San Salvador, Republic of Salvador, Dec. 20 (A.P.).—Rear Admiral Clark H. Woodward, whose special plane stopped here briefly today before resuming its flight to the United States, told newspapermen his withdrawal from Nicaragua was permanent.

He added that he expected by January 2 all United States Marines in the Central American republic would be withdrawn, leaving the nation's order to be guarded by native forces.

Joint Rotary-Kiwanis Meeting Is Tomorrow

A joint pre-Christmas meeting will be held by the Rotary and Kiwanis Clubs at the Raleigh Hotel at 12:30 p. m. tomorrow. The Rev. Z. Barney Phillips, chaplain of the Senate, will speak on "Christmas and Fellowship." Fred East and William F. Raymond, of the Kiwanis Club, will sing. The program will be under direction of Harold N. Marsh, Kiwanis Club program chairman.

Guest prizes will include two round-trip tickets from Washington to New York by the Ludington Lines.

People can take advantage of your offer the same day it appears in a Post Classified Ad. Phone National 4205.

Camalier & Buckley
WARDROBE LUGGAGE
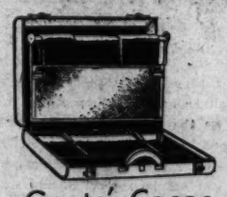
Gents' Cases
$18.50 up
Good Luggage Will Always Display the Person.
Some old-time things are still good; for instance eating; but luggage today that does not carry clothes without pressing is too expensive. Why have your clothes pressed after a 3 to 5 hour journey? Take one of these New Wardrobe Cases and arrive well dressed.

Ladies' Cases
$10.00 up
Camalier & Buckley
Fine Leatherware
1141 Connecticut Avenue
2 doors above The Mayflower

Good News for Colds-Susceptibles

Colds-Susceptibles, According to Recent Medical Research, Are Those Who Have Four or More Colds a Year. Estimates Indicate That 30 Million Americans Belong to This Group.

If you catch cold easily you're a "Colds-Susceptible." Be especially careful at present. "Grippy" colds—so prevalent now—lower body resistance and often pave the way for 'flu, bronchitis and pneumonia.

The wise course to follow is that outlined in Vicks Plan for better Control of Colds. Last season, in clinical tests among thousands of people, this safe, practical Plan reduced the number and duration of colds by half—cut the costs of colds more than half. To you also it can mean fewer colds. Less severe colds. Less expense.

Vicks Plan was made possible by the discovery of Vicks Nose & Throat Drops—the new aid in preventing colds. These Drops are a companion product to Vicks VapoRub, preferred by two generations for treating colds. Together with certain simple rules of health they form Vicks Plan for better Control of Colds.

Full details are given in each Vicks package, but here, briefly, is the Plan:

HOW VICKS PLAN WORKS

To Prevent Many Colds—At that first feeling of stuffiness or nasal irritation, sniffle or sneeze—Nature's usual warning that a cold is coming on—use Vicks Nose & Throat Drops, the new aid in preventing colds. Used in time many colds can be avoided.

To End a Cold Sooner—If a cold has developed, or strikes without warning, vigorous measures are necessary. At bedtime, apply Vicks VapoRub for its direct, double action while you sleep. During the day, use the convenient Vicks Nose Drops for added comfort and relief while you work.

FOLLOW VICKS PLAN FOR BETTER CONTROL OF COLDS

2 HELD IN DAMASCUS IN NARCOTICS PLOT

Man and Wife Arrested in Connection With Atlanta Prison Smuggling.

Atlanta, Dec. 20 (A.P.).—A plot with far-reaching ramifications for smuggling narcotics and other contrabands into the Atlanta Federal Penitentiary brought indictments against eleven persons today.

The Federal grand jury acted on evidence presented by the district attorney's office and narcotic officers who had spent several months trying to catch the conspirators.

Those indicted are Robert C. Gibson and Jose Enrique Miro, prisoners at the penitentiary; John W. Smith, of Atlanta, a former civilian employe at the prison; Samuel Goltz, of Brooklyn, N. Y.; Dewey C. Doss and his wife, Claire Doss, of Damascus, Va., and five others whose names the authorities would not make public because they have not been arrested.

Assistant District Attorney E. S. Chastain described Smith as "the keystone" of the conspiracy. He was employed at the prison as an electrician and had access to the cell blocks. Chastain said Smith rented a post-office box at East Point, an Atlanta suburb, under the name of J. F. Jones and received narcotics, letters and money which he smuggled to the prisoners.

Doss and his wife were classified by the assistant district attorney as operators of "the clearing house" at Damascus. He said they assembled the contrabands and dispatched them to Smith at East Point.

Fee Is Named to Head Postal Employes Group

Thomas O. Fee, of 1417 Park road northwest, was elected president of the Postoffice Department Lodge of the American Federation of Government Employes at a meeting yesterday at the department. A Paul Hines was elected vice president; Frank Gorely, secretary; William Locknane, treasurer, and T. Mahoney, guard.

S. E. Blassingham reported for the lodge constitution committee. Helen C. McCarty, chairman of the national organization committee, outlined the work of that group in building membership. John R. Newman, national secretary, told of the growth of the organization throughout the country.

Two District Measures Made Laws by President

President Hoover yesterday signed bills requiring all District barber shop to close down one day a week, and extending to certain employes of House and Senate the right to operate on Congressional automobile tags.

Both measures passed the House on the first "District Day" of the short session.

Extra Alabama Session Called.

Montgomery, Ala., Dec. 20 (A.P.).—Gov. B. M. Miller late today issued a proclamation calling the Alabama Legislature into extraordinary session next January 31 to provide for payment of debts and additional income to balance the State's budget.

666
LIQUID - TABLETS - SALVE
VS.
EPIDEMICS
Merits Proven During World War.

For All BOOKS go to Brentano's
For all books advertised or reviewed in this newspaper—or for any book or any periodical in any language, Brentano's is the finest bookstore in Washington. Complete stocks. Immediate deliveries. A pleasant place to buy books.
BRENTANO'S
Booksellers to the World
Established 1853
1322 F Street—National 0860
Brentano's is open until 9 P. M.

Electric Universal Ranges
Electric Heating Appliances Made by
Landers, Frary & Clark
The strong and durable electric range. The fastest oven made; 10 minutes after current is turned on it is ready to bake. Easiest of all ranges to clean. Beauty and utility perfectly combined.
For sale by reliable electrical dealers
Doubleday-Hill Electric Co.
Wholesale Distributors
715 12th St. N.W.

OUTSTANDING!
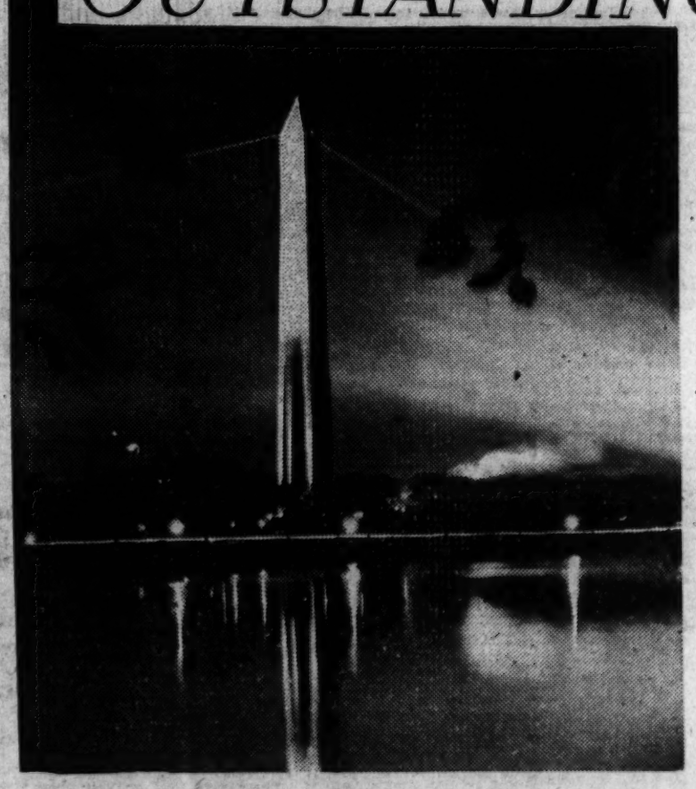

In a Class by Itself!
WASHINGTON MONUMENT . . . the world's highest work of masonry . . . towering 555 feet from the floor of its entrance to the tip of its pure aluminum cap . . . fitting memorial of George Washington's military and political services to his country. Nowhere in the world will you find another such structure. It is outstanding . . . in a class by itself!
So, too, is Electric Cookery outstanding . . . in a class by itself! No other cooking method can give you such efficiency . . . such economy . . . such pleasure.
Its low cost of operation enables the average family to cook this modern way for less than $3 per month. You waste no heat. All of the heat is concentrated directly on the cooking surfaces of utensils. Its efficiency gives even further savings. You need only a small amount of water and foods retain more of their natural juices. Shrinkage is much less and flavors are much better. Investigate the many superior advantages of Modern Electric Cookery. See for yourself why it is the outstanding cooking method.
Electric Cookery is:
ECONOMICAL—EFFICIENT—DEPENDABLE
FAST—COOL—CLEAN
HEALTHFUL—AUTOMATIC
2¢ 1 CENT 1 CENT Electricity for Cooking
when used on separate power meter
POTOMAC ELECTRIC POWER COMPANY
Matchless Service

The Washington Post.

THE WASHINGTON POST CO.
Washington, D. C.

MEMBER OF THE ASSOCIATED PRESS.
The Washington Post is a member of the Associated Press, receiving the complete service of the world's greatest news-gathering organization.
The Associated Press is exclusively entitled to the use for republication of all news dispatches credited to it or not otherwise credited in this paper, and also the local news published herein.

TERMS OF SUBSCRIPTION.
Delivered by Carrier in Washington.

Daily, Sunday included, one year	$8.40
Daily, Sunday excepted, one year	6.00
Sunday only, one year	2.60
Daily, Sunday included, one month	.70
Daily, Sunday excepted, one month	.50
Sunday only, one month (with four Sundays)	.20
Sunday only, one month (with five Sundays)	.25

BY MAIL, PAYABLE IN ADVANCE.
(Maryland and Virginia.)

Daily and Sunday	Sunday Only	Daily Only
One year..$10.00	One year....$4.00	One year..$7.00
Six months.. 5.00	Six months.. 2.00	Six months.. 3.50
One month.. .85	One month.. .40	One month.. .60

ALL OTHER STATES.
(Mexico and Canada, Incl.)

Daily and Sunday	Sunday Only.	Daily Only.
One year..$12.00	One year...$5.00	One year...$8.00
Six months.. 6.00	Six months. 2.50	Six months.. 4.00
One month.. 1.00	One month.. .50	One month.. .75

All Subscriptions by Mail Payable in Advance.

New subscriptions for The Post or renewals will not be accepted unless payment accompanies the order. Remittance should be made by draft, checks, post-office orders, registered letters or express orders, payable to The Washington Post.

Entered at the Postoffice, Washington, D. C., as second-class mail matter.

National Advertising Representative—PAUL BLOCK and Associates, Park-Lexington Building, New York: Palmolive Building, Chicago; Little Building, Boston; General Motors Building, Detroit; Guarantee Trust Building, Philadelphia; Russ Building, San Francisco; 236 South Hill St., Los Angeles.

Wednesday, December 21, 1932.

THE QUID PRO QUO.

In his message to Congress President Hoover states that "it appears necessary for the Executive to proceed," in view of the decision of Congress not to create a debt commission. Whether or not Gov. Roosevelt should decide to cooperate in the selection of American representatives, it seems to be the President's purpose to designate experts to explore the possibilities of a compromise with each debtor separately, whereby concessions could be made on the debts in return for benefits to American agriculture, commerce and industry. It is also his idea that persistent pressure for reduction of armaments in return for debt concessions might work great benefits to the United States.

The exploration of the field of reciprocity in adjusting debt problems is to precede the general economic conference. If the war debt problem can be disposed of by mutual compensatory agreements there will be a clearer prospect of success for the economic conference, which will deal particularly with currency, exchange and commercial problems.

Public opinion in this country holds fast to the conviction that European debtors can give substantial returns in some form in exchange for debt concessions. They are spending enormous sums on armaments, which in turn call for expenditures by the United States if this country is to maintain adequate national defenses. All of the debtors have interposed obstacles to trade, not only by tariffs, which could be surmounted, but by quota allotments, restriction of imports, etc. It may be that they would prefer to discuss those impediments in the general economic conference, but the United States as the world's sole creditor is in a position to press for concessions in return for debt reduction.

Tariff revision, here or abroad, is too complicated with politics to give much hope of providing a basis for restoration of commercial activity. Fully a year would be consumed by the United States in revising the tariff, even if a policy had been decided upon by the new President and Congress acting in unison. But many Democrats are opposed to tariff reductions in commodities produced in their States, and much time would be consumed in any effort at tariff revision.

INTERSTATE ORGANIZATION.

While the six Northeastern States are peculiarly fitted for cooperative action, the New England Council has made a record of successful effort during the last seven years which may well offer valuable suggestions to other sections having community interests. The annual meeting of the council has just been held in Boston, attended by 24 members apportioned to Massachusetts and 12 from each of the other 5 States. They comprise a group of the most aggressive and progressive business men of New England.

This council serves as a stimulative body to industry. It has no legal functions and is perhaps unique in this country. It is based on the belief that the New England States form an economic unit and that cooperative effort is necessary for the common business welfare. Quarterly meetings in the various States serve to keep all members in close touch with the work of the organization. A moderate membership fee provides a fund of about $100,000 a year, for the work of the council, whose members all contribute their services gratis.

One of the main objects of the organization is to keep its membership fully and promptly informed of changing market conditions. It is said to have brought home to many, even of the important industries the necessity of extended use of research methods, the development of new products and of new marketing systems. It has inculcated the idea among farmers of marketing their products on a quality basis, and its efforts have resulted in over 9,000,000 quality labels being used. The council strictly eschews politics, though advocating economy in governmental expenditures. Not the least of its achievements is held to be the general confidence it has helped to establish in the industrial and business future of New England.

THE BREWERS' RESPONSIBILITY.

Following close upon the much-disputed questions regarding the alcoholic strength of prospective beer, and its prospects of running the gauntlets of legislative, executive and judicial approval, comes the decision as to where malt beverages shall be dispensed under the new order. Repealists as well as prohibitionists, advocates of modification and party platforms have with great unanimity inveighed against the evils of the saloon and pronounced against its return. In the earlier stages of beer discussions the talk was all of selling a bottled product, but it appears that if the returning beverage is to meet popular demand and provide a large revenue the 5 cent glass must be on draught and conveniently at hand.

The problem at once arises as to whether beer can be dispensed in this way without the place where it is sold becoming in fact a saloon, no matter by what name it might be called. A timely contribution on this subject was delivered to the House yesterday by Representative William E. Hull, of Illinois. As a former distiller upon a large scale, and thoroughly acquainted with all ramifications of the wholesale liquor business, he makes the important point that it is the brewers themselves who must, under any new license to do business, assume a large share of responsibility for keeping the business within proper bounds. Mr. Hull said in his speech in support of pending beer legislation:

> I have no doubt that the future regulation of the manufacture and sale of beer will be seriously guarded by the brewers themselves. Their plants have been idle for thirteen years, and the lesson they have learned will without doubt compel them through good business judgment and ethics to inaugurate drastic rules of their own for the sale and distribution of legalized beer. The Government should encourage the legitimate brewer in such a laudable undertaking.

Thus is couched in the moderate terms of a suggestion what others will put more bluntly. The brewers must see to it when beer returns that dives and immoral resorts do not return also. It will not be enough for them to say they are making a legal product, that any one is free to buy it. They will have to join actively in maintaining the sale of beer in respectable fashion, and they must do this from motives of self interest. A return to the degrading conditions and influences of the old saloon system, or anything approaching it, would cause a quick reaction of feeling. The brewers felt the power of public opinion that closed their establishments and ruined heavy investments. Representative Hull's broad hint to the brewing interests may well be taken as a solemn warning given now well in advance.

STUBBORN BELLIGERENTS.

President Hoover is reported to be preparing to ask Congress for authority to institute an arms embargo against any country whose conduct constitutes a threat or actual breach of international peace. The immediate need for application of such a restriction appears in the case of Bolivia and Paraguay, fighting for months in the jungles of the Gran Chaco in the heart of South America in a vain endeavor to settle an ancient boundary dispute.

Hostilities broke out last summer while an international neutral commission was sitting in Washington to resolve this very question. Charges and counter charges of violations of truce and attacks upon forts have been numerous. The patient efforts of the five nations endeavoring to arrive at a just settlement of rights in the Chaco have been broken off, resumed and now again suspended by the action of Paraguay in ordering her delegate to withdraw. The latest offer of mediation and establishment of a new truce has been rejected by both sides.

All the republics of the Pan-American Union have joined in urging the combatants to settle their differences by arbitration. The council of the League of Nations has also intervened to bring about a suspension of hostilities and now has been in like manner rebuffed. It is claimed that 25,000 lives have already been sacrificed in this struggle. It is costing both impoverished nations millions that they can not afford. The whole territory in dispute is not worth the treasure wasted.

The struggle in the Chaco may go on indefinitely unless Bolivia and Paraguay can be induced to listen to reason. Bolivia, much larger and with more than double the population, is handicapped by the necessity of transporting men and supplies over great distances, while Paraguay nestles on the eastern border of the territory in dispute, so that disparities are equalized. If an arms embargo will assist in bringing these belligerents to a semblance of reasonable negotiation the President will be amply justified in applying such a measure.

TECHNOCRACY.

William H. Smyth, an economist of Berkeley, Calif., reveals that he was an exponent of "technocracy" twelve years ago. He claims to have coined the word in a series of articles in an engineering publication. Few people gave his dire predictions any thought, and "technocracy" became a forgotten word until the depression revived it.

The origin of the word is of no importance, except that it reveals that the present agitation of revolutionary theories under the name of "technocracy" is merely the revival of a fetish. New theories always sprout like weeds in a period of hard times, and die out even more rapidly than weeds when prosperity is once more restored. Adjustments as a result of the depression may be expected. But it is absurd to suppose that the way toward stability lies in commitments to untried economic theories.

The technocrats base their demands for revolutionary changes upon the belief that machine production has resulted in widespread technological unemployment. They think they foresee more and more idleness as machinery is further perfected and more extensively used. There seems to be no justification for this belief. Instead of reducing the number of workers employed, the machine has created jobs and has raised the standards of living higher than the world has ever known before. In 1900 there were 383 breadwinners in every 1,000 of population. In 1929 the number of breadwinners in 1,000 of population had increased to 398. Evidence that the machine has destroyed more jobs than it has created is lacking for any period in American history.

It appears that the whole theory of "technocracy" is based on a false assumption. The technocrats fail to realize that the machine has created new jobs, that it has shortened hours of labor and that it has created thousands of new wants. The rapid development of machine production has thrown out of balance many economic factors, and readjustments must be made on the basis of man's greater productivity. But that is not an argument in favor of revolutionary changes designed to make society itself a machine.

The technocrats have a long way to go before they can upset the price system or install a super-planning agency that would direct the economic life of the country with an iron hand. Like all miracle workers, they have merely set up a theoretical ideal, without working out any practical means of approaching it. So long as hard times prevail they may entertain the public with novel theories, but when economic conditions right themselves, as they must do, the technocrats must be prepared to lay their fetish away.

A BLOW TO MONOPOLY.

An important decision, upholding application of the anti-dumping laws against a French monopoly, has been handed down by Court of Customs and Patent Appeals. The decision attracts special attention at present because of the widespread dumping of foreign goods upon the American market, in some cases by monopolistic interests.

A shipment of phosphate rock was held up for the payment of dumping duties by appraisers of the Customs Service. The Secretary of the Treasury decided that the importers were engaged in dumping, and the case was finally carried to the high court of customs appeals. The importers claimed that the phosphate rock was not being sold in the United States at less than its cost of production. This claim was based on the theory that, since the phosphate rock was mined by an agency of the government of Morocco, the raw product had no value.

The court would not accept this curious reasoning. Since the Morocco government has gone into business the court said, its dealings must be measured by the same standards which obtain when private individuals deal with each other. No individual may obtain monopolistic control over a natural product without cost. Consequently, no just comparison can be made between the cost of material to an individual and to a government in such cases. A foreign government can not be allowed to compete with American industries on the assumption that the materials which it appropriates, because of its sovereign power, cost it nothing.

In view of this situation the cost of producing phosphate rock could not be ascertained. The court, therefore, based its findings on the net price to European countries, and affirmed the judgment that the importers had indulged in dumping upon the American market.

All imports from Soviet Russia are produced by state monopolies. Under this decision they may be barred from dumping commodities upon the American market, on the theory that the raw materials belong to the government and therefore should not be considered in calculating production costs.

Cheap foreign goods are flowing over the American tariff wall, and the ground floor of more than one industry is flooded.

The reason why foreign currencies are unstable is because the doof was locked after the gold horse disappeared.

THE ROUTINE DOLLAR

From the Indianapolis News.

During recent months more attention has been given to the ultimate goal of the customer's dollar than to its immediate destinaton. The public has come to realize that not in many years has good merchandise been available at prices so low, and that there can be no guarantee of a return of prosperity until money flows more freely. Some citizens have hesitated, however, with excessive caution and a tendency to take a short view of the situation, thinking only of themselves in terms of self-denial rather than of the general stimulus business would get if everybody spent as freely as possible.

If the customer who buys without thinking of more than the goods received would follow in his mind the money he has left with the merchant he would realize that it is split in many ways. Some of it goes for rent, light, heat and the normal necessities known as overhead; but more important is that part that goes to the producers of the goods in wages.

Service clubs at various times have conducted the experiment of placing a $5 bill or a $10 bill in circulation, each member pledged to keep it going until it had been spent with each club member. These pieces of currency accumulate some highly interesting experiences. That the money expended with retailers plays similarly varied roles would be clear if we could follow the dollar in its routine of being split into fractional parts. Judicious spending is the first step toward the resumption of normal business. It is the frontal attack that routs hoarding, fear and stagnation, and it is the only agency that starts goods, wares and merchandise flowing naturally from the mine, farm, shop or factory.

"Come Out and Help!"

POST HASTE.

This isn't exactly the siege of Troy, but Albany isn't far away.

A bit rusty on the Iliad, but when Achilles declined to co-op with Agamemnon it didn't eventuate very well for either of them, did it?

Philippine cane raisers beat their breasts because the bill doesn't give them immediate independence. American beet farmers raise Cain because it doesn't give them immediate protection.

The Controller's report shows that American banks have loaned $28,000,000,000 and permitted $15,000,000 in overdrafts, but is stingy with information about which institutions afford the latter facility.

If the industrial workers, miners, railroad men and white-collar boys ever make any trouble it will be because they are fed up with all this talk about spoon-fed veterans and farmers.

"New York bill will aid police to suppress fences."—Let it include the straddling politicians.

The President says to Congress, "Help me hold this hot brick or take it into your own hands; we can't afford to drop it, it may be gold." And the boy is waiting for an answer.

There also seem to have been some philosophers at the hospital who convinced Dr. Kraus, doing a Gandhi, that he could be of more use to his Polish brethren alive than by starving to death.

The large flock of shovel birds aiding the Capital's regular white wings certainly have made the snow fly.

Here's Jake Ruppert himself saying pre-prohib beer averaged only 4 per cent. This raw stuff must have vitiated our taste.

It is hopeful that Bolivia and Paraguay have at last agreed to the extent of both refusing the same peace proposal.

If it could just be announced that Col. House is all set to settle the international questions, it might end the suspense.

When bigger and better vaudeville skits are demanded by the Senate they will be staged by Senators McKellar and Blaine.

The House began trimming the beer bill yesterday, but by the time the Senate gets through it will know that there are trimmings that hang things on and then there are trimmings.

What Senator Borah won't be able to say about 4 per cent beer trying to percolate through the Constitution couldn't appear in the Record, anyhow.

PAUL HUDSON.

JUST FOLKS

By EDGAR A. GUEST

THE BEARERS.

We were his friends! A month ago
At golf he called us three to play,
And now beneath the silent snow
We put his coffined form away.
I rather fancy that he knew
This last grim task for him we'd do.
He suffered pain and spoke no word.
Today I heard his widow tell,
Just six months back the news he heard
That never again would he be well.
And so that very afternoon
We played, he knew he'd leave us soon.
Well, here we are! The final task
Which any friend can do for friend
On earth no more of us he'll ask.
Yonder's the grave, and 'tis the end.
Except that gallant soul will wait
To meet us when we share his fate.

(Copyright, 1932.)

Tardy Debtor Gets Little Sympathy If His Excuses Sound Fishy

By ROBERT QUILLEN

ARE you bored by war debt discussions? You should not be. If America is saddled with another eleven billions of debt, as she will be if Europe refuses to pay, your children and your grand children will inherit the burden.

The question is whether citizens of European nations or citizens of America shall pay Europe's debt.

European statesmen offer two reasons why the burden should be transferred from European taxpayers to American taxpayers: First, that cancellation of the debt will relieve economic distress in Europe thus enabling Europeans to buy more American goods, and so eventually benefit America more than collection; second, that Europe is unable to pay.

Do you see any merit in the first contention?

Suppose a merchant has two classes of patrons, one composed of town people who commonly do all of their trading with him, and one composed of country people who live far from town and habitually give most of their patronage to cross-road stores near at hand.

Suppose, also, that both of these groups are heavily in debt to the merchant and unable to discharge their obligation except by making annual payments over a term of years. And suppose the merchant wishes to keep the cash business of these two groups, despite their debt.

The question is, will he sell more goods if he cancels the debt of the country people and adds it to the debt of the town people? Will he gain by increasing the buying power of his worst customers and decreasing the buying power of his best customers?

The other contention is less complicated.

The debtor nations say they should be forgiven because they can't pay.

Czechoslovakia is typical. She says she can't pay her annual installment of $1,500,000, and meanwhile she is spending over $50,000,000 for armament.

If a man owes you $500, will you accept his plea that he is unable to pay if he has placed an order for a $15,000 automobile?

(Copyright, 1932.)

POLITICAL COMMENT

Things in Sight.

Boston Transcript.

As to the disposition of issues, it is noted that campaign speeches are a poor guide as to future action or policy on the part either of Congress or the Executive. Thus the tariff, now a sectional rather than a party issue, will not be revised during the depression; war debts will be revised; tax policies do not vary much between the two parties; but Congress will not stand for a billion-dollar budget cut; Roosevelt will oppose the bonus for at least four years; public works may be expanded slightly; no drastic money inflation need be feared; for agriculture, the allotment plan; both administrations favor refinancing of farm mortgages; Mr. Roosevelt is not "radical" on either utilities or railroads; the Glass bill is the key to the Roosevelt policy on banking; we shall have beer—probably; public and congressional thought moves toward the legalization of trade agreements, as opposed to the rigors of the Sherman law.

Easing Others' Burdens.

Watertown (S. Dak.) Public Opinion.

It would be pleasant for all the debtor nations to have their debts forgiven. That would decrease taxation in the respective countries for many years to come. The same process would increase taxes in this country for years to come. That would mean lowering the cost of production abroad and increasing the cost of production here. Agile, indeed, is the mind which can twist such a condition into an advantage for the United States. Our future progress in civilization—in the material evidence of prosperity and in the maintenance of our high standard of living—must depend upon our success in producing at as low cost as possible in order to meet foreign competition. We can't make much headway if we enter upon a long term program that is continually operating to our serious disadvantage.

Retrenchment.

Atchison Globe.

You can't expect a Republican to spend more than a penny for a Christmas card this year.

Bird in Hand, &c.

Charleston Mail.

We haven't heard of any home brewer throwing away his crocks because of the beer-by-Christmas promise made by certain congressmen.

Water Over the Dam.

Chicago News.

As an example of futility, locking the stable door after the horse has been stolen loses point when compared with dry arguments before the House ways and means committee.

Disability Allowances.

New York Sun.

The amendment of July 3, 1930, by which the disability allowance was created for World War veterans whose disability is not the result of service, has been in effect only two and a half years, yet in the first two years of its life this single provision has cost approximately twice as much as the entire pension roll of the Government did twenty years after the close of the Civil War.

Senate and Santa Claus.

Kansas City Times.

It might have been expected. The Senate believes in Santa Claus. To show its loyalty and its unswerving orthodoxy the Senate will take its usual 10-day Christmas recess. No retrenchment, no relaxing of custom will be permitted by "the greatest deliberative body in the world." Now what will the honorable House do? Speaker Garner, a business-like fellow, has said he would hold it to a 3-day holiday recess. Can he do it? Echo awaits a reply. Shall the House slave while the Senate snoozes at home by the log fire, its deliberations confined to the contents of Christmas stockings?

LETTERS TO THE EDITOR.

Suggests Scrapping of Machinery Which Displaces Manpower.

To the Editor of The Post—Sir: Senators, representatives, business men, editors and leaders in all lines of industry are thinking, talking and writing about the depression day after day, and suggesting all kinds of remedies—nostrums I call them—for not one of them has, thus far, accomplished the desired result. Nor can we hope for permanent improvement and the return of prosperity until the millions of idle men who are walking the streets of our cities and towns are steadily and profitably employed. But what right have we to hope for the arrival of that happy day so long as the owners of the mills, shops, factories and the minor manufacturing plants of the country persist in using man-displacing machinery and are apparently oblivious of the fact that such action on their part tends to prolong the very conditions they wish to overcome?

We swagger and brag about the wonderful achievements of the age, and seem to glory when machines are introduced that displace thousands of men—calling it "progress," but the progress that leads to poverty and destitution should be called "retrogression." We emulate the speed of the hare, but end by going backward like the crab. Our papers praise the performance of the wonder-working machines, but have not a word of sympathy for the poor unfortunates who are heartlessly thrown out of work and left in a cold world to sink or swim.

It seems almost incredible that sensible, thinking men should be blind to the fact that through our own shortsightedness we are drifting toward a condition that may end seriously for the Nation, for, in the nature of things, hungry men can not forever remain meek and submissive.

Why should we not avert trouble by looking out of sight, for the time being, at least, about 50 per cent of the so-called indispensable machinery, or else dump it in the ocean and put men to work—using muscle for steel?

A little may be saved by using machinery, but it is poor economy to save a dollar and then pay it out as a dole to the hungry to the detriment of their American citizenship. Better far let them earn it by honest toil.

Be a benefactor. Denounce the greed that is largely responsible for our troubles; denounce man-displacing machinery; use the columns of your influential paper in the interest of our common humanity. Help pull our country out of the Slough of Despond—it can't be done by cork-screws.

The larger papers of the country could, if they worked unitedly, do much to alleviate the present distressing condition by arousing a sentiment against using so much machinery.

Laramie, Wyo. A. C. JONES.

Hopes Way Will Be Found to Continue Charity Plan of Saks & Co.

To the Editor of The Post—Sir: Notwithstanding the fact that the Community Chest is supposed to cover a large part of the charitable organizations which minister to the needs of our city's unfortunates, there is one small group not covered. It was favored by private charity not now available and its omission will be a severe privation to a hundred youngsters. I refer to the annual distribution each Christmas of 100 overcoats to boys by the late firm of Saks & Co.

I hope that this reminder may inspire one or more of our larger clothing stores to follow Saks' generous lead and make donations along the same lines, as it now promises to be a severe winter and will cause much suffering and possible illnesses among the many boy members of poverty-stricken homes.

The Retail Merchants' Association might undertake the assembling of 100, or more, overcoats for boys from among its members, not only as additional contributions to charity, but as a complimentary tribute to a firm that was held in such high esteem by their fellow merchants, and indeed by all our citizens. W.

Contributions of Old Gold Suggested to Aid Relief Funds.

To the Editor of The Post—Sir: The extraordinary and increasing needs this winter for care of the unemployed in the face of reduced incomes from many who gave more freely in other years, suggests the possibility of organizing a method of securing supplementary contributions that would work no hardship upon those who give. It is simply to ask for donations of old gold that may be converted into additional relief funds. Nearly every family has odds and ends of gold in discarded jewelry, coins or art objects that are no longer cherished. If a group of the charitable women of the Capital would sponsor this move and designate a central depository I believe a very considerable contribution might be quickly collected. The bits of precious metal, insignificant in themselves, collectively would aid many in need today. PAUL HAMILTON.

Business Will Mark Time Until Sensible Tax Law Is Enacted.

To the Editor of The Post—Sir: Three cheers for your excellent editorial, "Wasting Time," in which you so ably and truthfully reveal the wasteful and aimless methods that Congress is pursuing in order to legalize beer and free the Philippines. Legislators should know that the beer and Philippine measures are so impracticable that the President is certain to veto them.

If Congress would go ahead and pass a sensible tax measure it would relieve the uncertainty that exists today. Business leaders are unable to adjust their business to meet demands until they know that the tax and tariff rates will not be continually changed. EDWARD D. LYLE.

Arlington, Va.

RADIO AS POLICE AID LAUDED TO CONGRESS

Continued Expansion of Use Described in Report of Commission.

(Associated Press.)

Continued expansion of the use of radio by police and its value as a "crook catcher" are described by the Federal Radio Commission in its annual report to Congress.

Stations in 50 cities reporting to the commission transmitted 155,656 emergency calls, reported 12,676 arrests and served a population of 32,585,000. One police force reported that in one month radio brought about the capture of fifteen persons in the actual commission of crime.

It was found that the average time required to transmit one police radio call was 1 minute and 2 seconds. More than 2,200 police automobiles were equipped with radio receivers and, from one-half of the cities reporting, a total of $386,983 worth of property was recovered.

30 Stations Added.

Thirty more stations were added during the last fiscal year, bringing the total number to 92 either licensed or under construction.

It has been suggested that a two-way communication system be provided to enable patrolmen in cars to transmit back to headquarters or other cars information of general importance in combating crime.

The commission takes the position that while such a system may have some advantages, no consideration can be given to the authorization of such services until a sufficient number of radio wave lengths becomes available.

Police in one city suggest that radio could be better administered by the installation of small low-powered transmitters in each precinct to serve that precinct alone. Another city has abolished all precinct stations and operates the entire system from the central headquarters.

Interference Almost Gone.

Still another police force reports that it connects the telephone system to the police transmitter during the reception of emergency calls, so all cars can hear the actual conversation between the headquarters dispatcher and the citizen reporting the emergency.

Under the new plan of the commission, eight wave lengths are assigned for use by municipal police stations and two by State stations.

Police frequency assignments are separated by eight kilocycles, with the result that cross-talk and other interference has been practically eliminated, the commission reports.

Vermont U. Will Get Big Waterman Estate

Denver, Dec. 20 (A.P.).—The Denver Post says the million dollar estate of the late Senator Charles W. Waterman, of Colorado, will go to the University of Vermont, after the death of the widow, Mrs. Anna R. Waterman. Waterman, an alumnus of the university, died August 27.

Under terms of the Waterman trust funds nine-tenths of the bequest must be used for erection of a building for educational purposes. The other one-tenth is to be used to maintain the building.

Court Action Hits Marathon Dance

Justice Luhring Directs Defendants to Answer Complaint Friday.

Forty-four residents and stockholders of the All States Hotel at 514 Nineteenth street northwest, yesterday petitioned Justice Oscar R. Luhring in District Supreme Court to issue a rule requiring the Marathon Dance Corporation, its manager, Morton R. Will, and the Washington Auditorium Corporation, to show cause why the dance now being conducted in the auditorium should not be declared a nuisance and abated.

Acting on the petition, Justice Luhring directed the defendants to show cause Friday why a nuisance should not be decreed and the dance stopped.

The complaint, filed by Attorney Joseph A. Rafferty, alleges that residents of the hotel have been bothered by the noise incident to the dance, that they have been awakened at night by the starting up of automobiles taking people away from the hall, and that the patrons of the dance use loud and profane language, which keeps them awake until 3 or 4 o'clock in the morning.

Navy Clothing Sale Favored.

(Associated Press.)

A favorable report on the Shortridge resolution authorizing the Navy to sell surplus and old clothing at nominal prices for relief use was voted today by the Senate naval committee.

Today's Happenings

Meeting—Petworth Citizens Association, Barnard School, 8 p. m.

Meeting—Randle Highlands Citizens Association, Orr School, 8 p. m.

Luncheon—Rotary Club, Willard Hotel, 12:30 p. m.

Luncheon—District Bankers Association, Willard Hotel, 12:45 p. m.

Dance—Pennsylvania State Society, Willard Hotel, 8:30 p. m.

Luncheon—Lions Club, Mayflower Hotel, 12:30 p. m.

Concert—Andre D'Arkor and Greta Stueckgold, Mayflower Hotel, 11:15 a. m.

Meeting—Sons of the American Revolution, Mayflower Hotel, 8 p. m.

Christmas party—Aloysian Club, Gonzaga Hall, 8 p. m.

Meeting—Washington Society of Engineers, Cosmos Club, 8:15 p. m.

Luncheon—University of Missouri Alumni, University Club, 12:30 p. m.

Luncheon—Insurance Club, University Club, 12:30 p. m.

Luncheon—Veterans' Administration, University Club, 12:30 p. m.

Meeting—Phi Beta Kappa Fraternity, University Club, 8 p. m.

Luncheon—Optimist Club, Hamilton Hotel, 12:30 p. m.

Luncheon—Women's organization of the National Association of Retail Druggists, Hamilton Hotel, 12:30 p. m.

Meeting—Washington Philatelic Society, 1518 K street northwest.

Interpreting the Mode

By DARE

Black and gray fancy woollen makes this delightful ensemble, with a bodice of yellow crepe de chine, and a removable jacket of the woollen. Note the manner of handling the stripes of the material throughout. (Seen on Fifth avenue.)

THE frocks that one wears from 5 o'clock on through the evening affairs are more and more chic in the "Sunday night" type. Dame Fashion seems to have at last struck a happy something that makes it possible for miladi to be dressed appropriately for anything that might eventuate after her cup o' tea and the wee small hours of the morn.

The dressy afternoon type of frock, really longer and in other respects more formal than one actually wears for afternoon, is made more versatile by the "berthe mobile," or whatever you may prefer to call the various emplecements which make a gown more formal when removed—more informal when worn with the gown—but always seem an actual part of the garment.

One is delighted to see that these 5-o'clock-to-dawn frocks are being worn in more colors—often two colors in the ensemble, as I mentioned earlier in the week. Very often, too, the extra piece, which might be a sleeved bolero, or a cape collar, is in the contrasting or second color. When this is so, the accessories are smartest when they match neither color in the ensemble, but blend with both, remember.

• • • •

Save yourself words of trouble, and assure yourself that your gifts will be the most artistically wrapped ones among them all, by sending a stamped, self-addressed envelope to the Dare Department of The Washington Post for the leaflet which tells you how to wrap different types of gifts for different persons, how to make your own Christmas boxes, and a lot of other timely suggestions for enhancing the artistic value of your gifts. The leaflet will come to you immediately if you send for it now. So hurry, there is still time.

• • • •

Fashion French.

If a color is light, it is clair (clare); if it is dark, it is foncee (fonsay); if it is bright, it is eclatante (ay-klatant); if it is dull, is is morne (morn).

• • • •

A delightful ensemble combines black and grey striped fancy woolen with yellow crepe de chine—and shows a great deal of taste and artistry in doing so. The skirt of the woolen is all in one piece with the bodice of yellow crepe—and oddly put together, wit) the belt marking the natural waist. Then the jacket, bolero in effect, is of the woolen, and shows the careful thought that the creator gave to arranging the stripes to their best advantage. Charming—gay, and something entirely of the day, today—I mean.

• • • •

Once I told you that feathers were returning to vogue—and I'll bet you thought (as I did) that we meant feathers as trimming for hats, yes? But we don't! Because feathers in the mode have appeared in the most surprising places—namely on evening gowns, as shoulder and collar effects. Separate boas and belts, glove cuffs and muffs of feathers are all around, too—feathers wherever you turn, and most charmingly so, I think.

Au revoir.

(Copyright, 1932.)

Culbertson on Bridge

By ELY CULBERTSON

533.

THE UNBEATABLE COMBINATION.

THERE is one unbeatable combination in Contract Bridge, just as in any other sport. When luck and skill are combined, that side which has both of these qualities working for it is almost certain to come out on the plus end of the score. In other words, if your technique in playing the Dummy is above the average and, in addition, the distribution of the opponents' cards is favorable, you will find the key to the making of many a seemingly impossible contract.

The hand below was played at a New York club recently:

South—Dealer.

Neither side vulnerable.

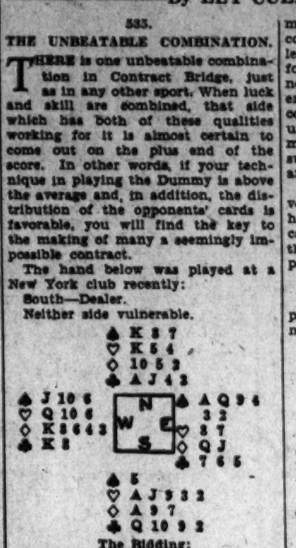

The Bidding:

(Figures after bids in table refer to numbered explanatory paragraphs.)

South	West	North	East
1♡	Pass	2♡(1)	2♠
Pass	Pass	3♡(2)	Pass
4♡(3)	Dbl.	Pass	Pass
Pass			

1—Technically North has not the playing strength to raise his partner's heart bid. However, with 3 honor-tricks, he considers the hand a little too strong to be content with merely responding with one notrump.

2—This second Raise by North is not justified. However, he bids three hearts chiefly to prevent the opponents from obtaining a part-score.

3—Although holding a minimum hand as far as honor-strength is concerned, South has a fair distribution plus some strong intermediates and decides to contract for game after his partner's second Raise.

West opened the spade Knave, which took the trick. The Ten was now led, the King being played from Dummy and South ruffing. South now immediately took the club finesse, and when West covered he played the Ace in Dummy. A small heart was led from Dummy to Declarer's Ace, and the Knave then led through. Declarer having a vague hope of finding the blank Ten in the East hand. Of course, West covered. Dummy taking the trick with the King, and East fortunately following with a low one. Declarer now immediately led the last spade from Dummy, ruffed it in his hand, and then ran his clubs. West refused to trump as he had nothing in particular to lead and knew he would always make his high trump.

At this point South took stock of the situation and knew that in addition to the 1 trick he had already lost he would probably have to lose 2 diamond tricks and the high trump. There was one hope, however, and he immediately acted upon it. After taking the last club in Dummy he led a low diamond. East played the Queen and now Declarer had to make his guess. If East had the blank Queen, South's proper play would be to duck; however, if East had a doubleton honor sequence in diamonds, the correct play would be to go up with the Ace. South, who knew how to play hands, had an accurate count on the East hand and knew that East must have another diamond. He accordingly went up with the Ace and led a low diamond, which East was forced to take with the Knave. He now led a spade, which gave Declarer the necessary ruff and discard. Of course, West was helpless in this situation, because, if he played the diamond King on the second round of the suit, the Knave would drop with it and Dummy's Ten would be set up.

It is quite true that it took a favorable diamond division to make the hand for Declarer, but even with the cards as they lay, there is no doubt that many supposedly good Contract players would have lost it.

TOMORROW'S HAND.

The bidding and play of the hand printed below will be discussed tomorrow:

West—Dealer.

East and West vulnerable.

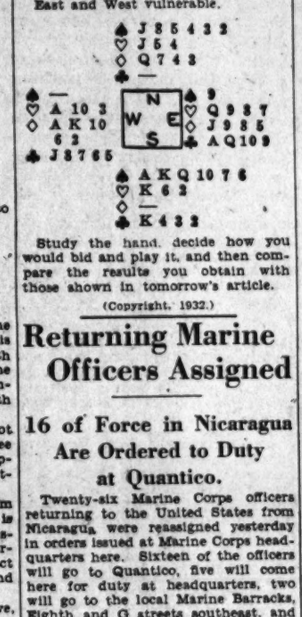

Study the hand, decide how you would bid and play it, and then compare the results you obtain with those shown in tomorrow's article.

(Copyright, 1932.)

Returning Marine Officers Assigned

16 of Force in Nicaragua Are Ordered to Duty at Quantico.

Twenty-six Marine Corps officers returning to the United States from Nicaragua were reassigned yesterday in orders issued at Marine Corps headquarters here. Sixteen of the officers will go to Quantico, five will come here for duty at headquarters, two will go to the local Marine Barracks, Eighth and G streets southeast, and three will serve at the Washington Navy Yard.

Included among the officers assigned to Quantico are Maj. Julian C. Smith, Maj. Thomas P. Cheatham, Maj. Louis W. Whaley, Lieut. Herbert S. Keimling, Lieut. James M. Smith, Chief Quartermaster Clerk William A. Warrell, Maj. Frederick R. Hoyt, Capt. Harold W. Whitney, Capt. James P. Smith, Lieut. Ernest E. Linsert, Lieut. William N. McKelvey, Lieut. James H. Strother, Lieut. Delmar Byfield, Lieut. Charles W. Kail, Chief Quartermaster Clerk Rufus L. Willis and Chief Pay Clerk Gouveneur H. Parriah.

Among the officers coming here to headquarters are Maj. John F. S. Norris and Lieut. Col. Calvin B. Matthews, the latter having served as commander of the native constabulary in Nicaragua.

Untouchable Rights Promised by Gandhi

Poona, India, Dec. 20 (A.P.).—The Mahatma Gandhi told a delegation of untouchables who visited him in Yeroda Jail: "If it is in my power, I shall certainly incorporate the question of the removal of untouchability as one of the fundamental rights in the new constitution of India.

"It should be a criminal offense for any Hindu to be treated as untouchable (the lowest caste)."

How to Be Beautiful

By ELSIE PIERCE

MORE ideas for the feminine gift list. I've searched for an extensive list of suggestions, and am passing them right on to readers. You're bound to find something for someone among these treasures.

Compacts, single, double, triple; compacts thin and compacts bulgy; compacts tiny or large as pancakes (the generous ones mother used to make); compacts plain and compacts fancy—there's no end to the variety of these. Every woman has one, or if she hasn't, wants one. For they make a definite appeal to feminine vanity. Equipped with enough money pieces and a knowledge of the taste of the individual for whom the compact is intended, that's all you need. Success is preordained. For compact creators have outsmarted themselves, such is the keen competition in the field.

There are wafer thin compacts with powder in cake form or in sifter or loose in a compartment to itself. These powder holders are for the woman who uses no other make-up or prefers to keep her powder separate from all else. Similar compacts for rouge alone. Doubles have rouge and powder, the latter in cake or sifter form (most women are getting away from the cake powder). Then the triple compacts with lipstick or lip rouge in addition to cheek rouge and powder.

The pancake powder holders have been popular for some time. They come equipped with soft puff, also piece of buckram through which the powder sifts. Really beautiful ones can now be had for a "song." Many stores include the monogram to make it more personal.

Magnifying Mirrors.

The magnifying mirrors so important to successful make-up and so expensive a few years ago can now be had at a most moderate price. Beauties they are, and they do a big bit of magnifying her beauty.

A set of scales for bedroom or bathroom will help her keep her figure in trim.

Bottles! Another charming gift. What divine shapes. What a riot of colors. And what a downward slide they have taken in price. Crystals previously limited to the purses of the very wealthy now priced for the average purse. Atomizers for perfume or toilet water, for brilliantine or hair-setting lotion and even for spraying bath powder. Every shape, every color, every size imaginable and all priced so much more reasonably than yesteryear.

(Copyright, 1932.)

What Today Means

By MARY BLAKE

"SAGITTARIUS."

IF DECEMBER 21 is your birthday, the best hours for you on this date are from 5:30 a. m. to 7 a. m., from 11 a. m. to 12:15 p. m. and from 9 p. m. to 10 p. m. The danger periods are from 4:30 p. m. to 5:30 p. m. and from 7 p. m. to 8:15 p. m.

A feeling of happiness will prevail on this date and general harmony should be apparent. Much satisfaction will come from time spent in the home. Your thoughts will go out to friends in distant places and theirs will come to you. A message of good cheer from afar may well arrive on this December 21.

Born on this December 21, the child will probably enter a home where forces making for harmony are at work. The child will not be a wanderer. He will be happy in his home. He will love and obey his parents and will be best satisfied and contented when at their side, studying, reading, or talking with them. Do not for a moment think that the child, if a boy, will be the "apron-string type," for he possesses all the qualities of vigor, courage, &c., that make for virile boyhood.

If December 21 is the date of your birth, you are inclined to be too self-centered, too much interested in your own affairs, both business and personal. You are not a good mixer; you have pretty well smothered whatever yearnings you ever had for the company of others. You are a hard worker, the plodding type. You have definite artistic talents which can be developed through hard work. You should be able to write, though your style would be ponderous rather than light and sprightly. Music appeals to you and you turn to it often for comfort and consolation.

Whether you are a man or a woman, you are the possessive type. Your mate you will feel belongs to you, and you will demand, often unreasonably, of his or her time. On the other hand you are a loving person, kind, often indulgent. You will be really happy only if you can establish yourself as the central point in your own little world that revolves about yourself. The idea of parenthood does not appeal strongly to you, but you will make a better than average mother or father as the case may be. You will have few friends, fewer enemies; but you will suffer from the criticisms of those who believe themselves excluded from your own little world.

Successful people born on December 21:

Mary Virginia Terhune, author.
Carl Fraiten, musician.
David L. Brainard, arctic explorer.
Albert Payson Terhune, author.
Edith Taliaferro, actress.
Henry Austin, lawyer and author.

(Copyright, 1932.)

Fifth Avenue Fashions

3332

Here's a fetching little frock for small girls.

It can be run up on the sewing machine in a remarkably short time. The front yokes are cut in one with the front of the dress.

And another very smart feature is, it buttons down the front. It enables daughter to dress herself.

It is carried out in a blue plaided wool crepe. The collar is white pique.

Ginghams, dimity, cotton tweeds and wool jersey make up lovely in this model.

Style No. 3332 is designed for sizes 4, 6, 8 and 10 years. Size 8 requires 2¼ yards of 35-inch material with ¼ yard of 32-inch contrasting. Price of pattern 15 cents.

Our large Winter Fashion Magazine contains the most popular styles for the adult, miss and child. Street clothes, party dresses, coats, blouses, home wear, lingerie, &c.

In addition there is a three-lesson Beauty Course covering the face and hands, hair and figure.

Also a good selection of patchwork quilts, embroidery work, and other suggestions that you can make in your leisure moments.

Be sure to fill in the size of the pattern. Send stamps or coin (coin preferred). Price of book 10 cents. Price of pattern 15 cents. Address Fashion Department, The Washington Post, Fifth Avenue and Twenty-third street, New York City.

No. 3332. Size .....

.....

Name

.....

Street Address

.....

City State

How to Keep Well

By DR. W. A. EVANS

LIME TO EAT.

DURING the winter season we need more calcium, or lime, than we usually get. A mild degree of lime deficiency makes us nervous, puts us on edge and increases the tendency to the nervousness group of disorders. Children who are not getting enough lime are somewhat more prone to have spasms and other evidences of what is called spasmophilic diathesis. Both children and adults with this deficiency are more prone to develop colds, bronchitis, pneumonia and other infections.

This much is pretty well agreed on. The first impulse of those who read about it is to get ready for winter by taking a fall tonic in which there is some lime. The drawback to this method is its low efficiency. Getting lime into the stomach is easy, but getting it anchored in the tissues is different. To accomplish this is not easy. Preparations of parathyroid gland are used as anchors for lime. Theoretically the method is all right, but practically it is not getting into general use. Lime in foods is much more apt to be absorbed than is lime taken out of a bottle.

Dr. J. H. McGavack gives the following as foods that are high in calcium: Cheeses and milks of all kinds, butter, spinach and other kinds of greens, eggs, nuts, dried beans, celery, cauliflower, brown bread properly made, bran and cereals that contain bran, molasses and syrups.

In order that lime in foods shall be usable it is necessary that the content should go hand in hand with the content of phosphorus in foods. Among the foods that are rich in phosphorus are solid meat extract, cottonseed meal, linseed meal, cocoa, cheese, yellow of egg, kidney beans, lentils, whole barley, peanuts, oatmeal and other cereals, walnuts and other nuts, bran, brown rice, lean meats, properly made whole wheat breads.

In order that lime may be made available in the tissues it is advisable that enough vitamins, and especialy vitamin D, be used. Among the better sources of vitamin D are viosterol, codliver oil, halibut oil and salmon meat. Canned sardines should be in the same class.

McGavack gives the following foods as good sources of vitamins D, A and C: Milk, butter, eggs, greens, lettuce, peas, carrots. Those rich in vitamins A and C are codliver oil and other sea-fish fats, tomatoes, raw cabbage and peaches. Those that are rich in vitamin C are turnips, oranges, lemons, raspberries, apples and all other fresh fruits, fresh vegetables, and even fresh meats.

(Copyright, 1932.)

Today—Wednesday—at 11 A. M.

A Fashion Show for College Girls

Smart holiday and campus fashions will be modeled by

Marnie Barrows	*Gunston Hall*	Barbara Caton	*Wellesley*
Junia Culbertson	*Bryn Mawr*	Alice Fleming	*Holton Arms*
Julia Matheson	*Mt. Vernon*	Alison McDaniel	*G. W. U.*
Pinky Tompkins	*National Cathedral*	Elizabeth Shouse	*Bryn Mawr*
		Catherine Evans	*U. of California*

Little Theater 7th Floor

THE NEW Jelleffs 1216-1220 F STREET

WOODWARD & LOTHROP The Christmas Store

Pertinent Paragraphs on Fashions New

—designed by Lilyan Tashman

—a smart, small collection of delightfully new, delightfully young fashions—presented, just in time for the holidays, by the Misses' Walnut Room, Third Floor. We sketch one ($59.50) —you must see the others.

$29.50 to $59.50

MISSES' WALNUT ROOM THIRD FLOOR

WOODWARD & LOTHROP The Christmas Store

Be Beautiful . . .

for the holiday parties

A Facial

Choose our Woodward & Lothrop Special—Belcano—or Nina facial for their radiant and cleansing effect. They extend to the shoulders—so essential for low decolletage.

A Shampoo and Rinse

Dramatize your crowning glory—after a cleansing shampoo with pure Castile soap—by accentuating its natural coloring with a lemon, chamomile or henna rinse.

A Cut and Wave

After your hair is thinned and cut—a finger, water or marcel wave with the very new bangs or shadow curls, if you wish, will make you your most lovely self.

A Manicure and Eyebrow Arch

Of course, an eyebrow arch—and a manicure with just the right shade of polish that brings beauty to your very finger-tips—will make you completely charming . . .

Make Appointments for New Year's Eve in Advance

Phone District 5300 for Appointments

HAIR DRESSING, SECOND FLOOR

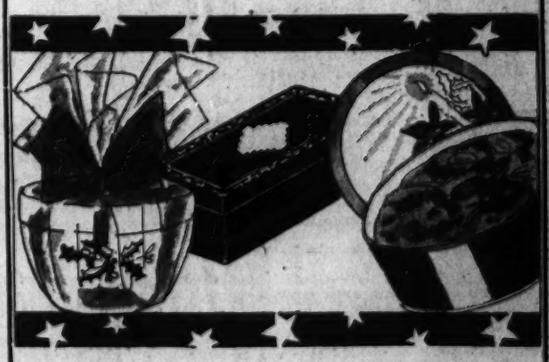

Gifts of Good Taste

—and for your own holiday entertaining

Here are things that delight more than the eye—and without which Christmas would hardly be Christmas. Dark and luscious fruit cakes—fresh cocoanut cakes with snowy slopes of icing—rich plum puddings and rum hard sauce for an old-fashioned Christmas dinner.

Best of all—everything is made here, of the finest ingredients, and has that delicious homemade flavor—so seldom found outside of one's own kitchen.

Gay and new ideas for gifts—cakes and plum puddings in bowls and tins, wrapped with cellophane (through which you can see their goodness) and with ribbon and holly—making them as attractive without as within.

Fruit Cakes $1, $2, $3 and $4	Plum Puddings 65c, $1, $2 and $2.50
Fresh Cocoanut Cakes 65c and $1.75	Rum Hard Sauce ½-pint 25c
Stuffed Dates, in fancy box $1.25	Candied Orange and Grapefruit Peel, Pound $1

Fruit Cakes May Be Delivered.

TEAROOM, SEVENTH FLOOR
BAKE SHOP, FOUNTAIN ROOM
ADJOINING DOWN STAIRS STORE

THE PARADINE CASE

By ROBERT HICHENS

SYNOPSIS.

Sir Malcolm Keane, K. C., is asked by Sir Simon Flaquer, a noted English solicitor, to defend Mrs. Paradine, who has been arrested for the murder of her husband, who had been blinded in the war and had been decorated with the V. C. Sir Simon tells Keane that Mrs. Paradine is a beautiful Dane, who had been rescued from a life of degradation in Copenhagen by an American diplomat, taken as a servant to America and later made her way to England. She'd married Maj. Paradine after the war. He agrees to handle the case and becomes immediately intensely interested in it.

Sir Malcolm is happily married to Gay, but when he calls on Mrs. Paradine at Holloway Jail he feels the strange fascination of his beautiful client. He is worried because Lord Horfield might be named as judge of the trial and endeavors to be friendly to him. He and Gay give a little dinner party to which they ask Lord and Lady Horfield. After the party Sir Malcolm studies a photograph of William Marsh, Col. Paradine's valet, and the idea occurs to him that the man who acted in so intimate a relation to his blind master might have had an opportunity to kill him. His plan of defense begins to take form in his mind.

Gay meets a Swedish painter, Baron Sedelsward, at the Flaquers' and he invites her to a private view of his paintings. Sir Malcolm decides to go to the exhibition when he learns that Sedelsward was acquainted with Mrs. Paradine. He asks the painter to dine with him that night.

Judy Flaquer, Gay's friend, suspects that Sir Malcolm is neglecting Gay because of his abnormal interest in his client. Lady Horfield also warns Keane to "look out" for his wife.

HE opened the door of the room in which he sat so often with Gay.

"We shall be well away—from every one."

He shut the door.

"Whisky? Perrier? A cigar?"

"Nothing, thanks. I've been thinking over our talk of this afternoon and one or two points occur to me. But I wish you'd tell me something. What is your real opinion of Mrs. Paradine? Absolute truth if you can give it to me. Is she, or is she not, infernally clever?"

"Infernally?"

"O, I stick to the word," said Sir Simon, obstinately. "Mind you I confine the adjective to her brain. Cleverness carried beyond a certain point as an infernal character, seems to smack of something caught up out of the beyond where perhaps there is black magic. Who knows? For what do we know?"

"I see nothing infernal in Mrs. Paradine's intelligence. Why this question just now?"

"Our talk this afternoon suggested it to me. One or two things you reported of your interview with Mrs. Paradine this morning made me wonder whether she isn't perhaps cleverer than you and I are even running in double harness. And that would mean something."

"Decidedly."

"Now for them. The first thing that struck me specially was her remark to you about wisdom. Would it be wise of her to show her hostility to the man who was known to be devoted to her husband?"

"Ah!"

"So that struck you specially too."

"But give me your reason for——"

"It suggested to me that she had perhaps carefully thought out a scheme of conduct that it would be admirable for her to adopt if she were accused of her husband's murder, and that part of this scheme was this attitude of hers about William Marsh. It suggested to me that she wasn't so much looking to us to tell her the wisest line to take in her defense, but had perhaps long ago made up her mind what line she intended to take, and was convinced that she had selected the best one. This would mean that she was ready to back her brain against any one else's, ours included."

"If it were so, wouldn't she by now have told us the line she intended to take?"

"She might be holding back, humoring us, playing with us so as not to put us off. She might come out with it later. I've known women to keep things back from their solicitor and counsel till the very eve of their trial, until the trial itself."

"I'll make a note of that," said Keane, in a colorless voice.

"Now we come to the great impression you say was made upon her when you outlined to her a defense that might possibly induce the jury to take the view that the murder of Col. Paradine was a sort of assisted suicide."

"Did that show infernal cleverness?" asked Keane, with a strong hint of sarcasm.

"Suppose she was acting?"

"Acting!" said Keane, sharply. "She was not acting. I feel sure of that. I am positive that the idea that the murder of her husband might have been accomplished at his own request had never occurred to her."

"It seems to me very strange that—but wait a moment! You and I, I believe, have formed different opinions of Mrs. Paradine. You, of course, have realized her intelligence, self-control and courage——"

"Certainly I have."

"But are you giving her credit for the brain that I'm sure she possesses?"

"I believe so."

"Then if your theory of the murder is correct"—Sir Simon watched Keane narrowly as he said this—"which I'll assume for the moment, could such an intelligent woman, having lived for a long while with these two men, and knowing, mind you, that she had nothing to do with her husband's death, have missed entirely the possibility that if Marsh were the murderer he had acted in collusion with Col. Paradine? Is that likely?"

"They might easily have deceived her. They would naturally take every precaution. Is it likely that Marsh, if he did what I suggest, would be careless in such a matter? You think I do less than justice to Mrs. Paradine's intelligence. But what if you do less than justice to Marsh's?"

"Then Mrs. Paradine had no suspicion? That's your view?"

"I'm positive that she had never thought of it until the moment when I suggested it."

"And she seemed greatly impressed by it?"

"Immensely! It was evident to me that it fell upon her darkness like a ray of light. I believe that she really felt till then that it was impossible Marsh could be the murderer, but that she then realized that he might be."

"Your faith in her sincerity is certainly immense," said Sir Simon, but quite without sarcasm.

Keane, his head raised and with a suddenly pugnacious look on his face, said:

"Flaquer, let's come quite into the open. I think there's a terrible division of opinion between us in this Paradine case, although we're both for the defense and you briefed me. You've never flatly said so, but I can't help feeling you believe Mrs. Paradine committed this murder. Isn't it so?"

Sir Simon eventually looked up and said:

"I don't feel sure about it, but I'm afraid she did."

"And yet you haven't found out her motive?" said Keane, defiantly.

"If you mean that I haven't discovered a motive of passion, that I can't find a lover, you're right. But there are other motives for murder. A woman's life may be made intolerable to her by the man she lives with though she may not love another man. A woman may make a sacrifice and find it's too great for her. A woman may imagine a man to be entirely different from what he really is and find out she's made a fearful mistake. There were two Col. Paradines. That's evident. One was a hero. The other was a bully, a tyrant, unfaithful, cruel, not physically, the other way with women; heartless and entirely untender except perhaps in his moments of lust. I know that man through and through. He's typical of many men, the type that's splendid with men and a curse to women. Good heavens, Keane, you know the type! Great masculine virtues, but another side that's indefensible, not to say abominable."

"Given all that, and I give it you freely, why shouldn't she have left him? Why murder a man when you can walk out of his house into freedom?"

"And what about poverty? If Mrs. Paradine is acquitted of this crime she leaves the court a rich woman."

An expression of contempt distorted Keane's face for an instant.

"You told me once that you like Mrs. Paradine," he said.

"I do."

"How can you, when you think of her as you do, when you are able to attribute to her such an atrociously sordid motive for a horrible crime? Like! Such a word to use in connection with such a woman—if she were such!"

"I'm a man. She's a woman of a natural charm that I can't get away from."

"You might love such a woman. That I could understand."

"Yes—undoubtedly!" thought Sir Simon.)

"But liking's a different matter."

"Love her I couldn't," said Sir Simon, with unusual simplicity. "I'm a family man and I happen to love my wife, and always have since I met her in Venice a good while ago. But there's something about that woman Mrs. Paradine which gets you. I don't know that I can define it. There's an ease, an apparent naturalness, straightforwardness, lack of feminine tricks and wiles that—damn it—I do like her. I can't help it. But as a man who knows the world and facing facts I have to realize that in the depths she may be at times a very dangerous woman. That blank look of hers—you know it!"

"Yes," said Keane, but reluctantly.

"That hides a lot, Keane. No woman who isn't absolutely wanting in intelligence looks as blank as Mrs. Paradine sometimes looks without a reason. She puts up the shutters when she doesn't want people to see what's going on in the room."

Keane walked down the room and came back. His head was now bent and he stared at the carpet.

"I shall save her!" he muttered.

He stopped in front of Sir Simon.

"You believe in me as a good advocate, don't you?" he said.

"In a certain type of case you're the best advocate I know."

"And this Paradine case belongs to that type, doesn't it?"

"It does."

"Now I want you, Flaquer, to be perfectly frank with me. Do you, with your vast knowledge of criminal cases at your back, expect to get Mrs. Paradine off?"

"I think it's just possible. I shouldn't care to say more than that."

"That being so, don't you think this is a case in which audacity and ruthless determination are called for? What's the good of timorous caution in such a case? What's the good of trying to make bricks without putting in any straw? Ever since you briefed me and I went to Holloway and met Mrs. Paradine I've been living with this case day and night. It's obsessed me. I've never been able to get away from it. From the first I recognized what a great difficulty the defense was in owing to the fact that, apart from Mrs. Paradine, there appeared to be no one on whom suspicion could be fastened with any hope of creating a belief in the minds of the jury that it was well founded. It seemed to me that the defense was, as it were, struggling in the void. True that Mrs. Paradine's motive for the murder was not particularly strong. That was a point in our favor. If there had been a lover, as there was, for instance, in the Maybrick case, we shouldn't have had a chance. But there was apparently no lover. There's no evidence of a lover, is there?"

(Copyright, 1932.)

(To Be Continued.)

Marion Duckett Lauded By Prince Georges Bar

A memorial resolution in honor of the late Marion Duckett, former Prince Georges County lawyer, was presented to the circuit court yesterday by a committee of the Bar Association, and ordered to be spread on the records of the court.

Mr. Duckett died in the autumn of 1931, after being seriously injured in an automobile accident near his home in Bladensburg. In addition to being a lawyer of note in Maryland, he was at one time a school teacher in Anne Arundel County, and for many years was a commissioner of the Town of Bladensburg.

Congress War Veterans Elect Gibson President

(Associated Press.)

War veterans serving in Congress held their annual meeting yesterday and elected Representative Gibson (Republican), Vermont, president, and Representative Parker (Democrat), Georgia, secretary-treasurer.

The organization is nonpolitical and both major parties are always represented by the officers chosen. Gibson succeeds Representative Mouser, of Ohio.

Boys Club Game Room To Be Opened Friday

The new games room of the Boys' Club of Washington will be opened at the annual Christmas party of the organization which will be held 7 o'clock Friday night, at their headquarters.

A tree with presents for all of the members will be one of the features of the entertainment. A musical and acrobatic program will be presented.

Y. W. C. A. Christmas Party Today.

The Young Women's Christian Association will hold a Christmas party in Barker Hall of their headquarters at 8 o'clock tonight. Music, games and other entertainment will be featured.

Events in Washington Society

President Receives Mrs. Thomas From Iowa.

THE PRESIDENT RECEIVED Mrs. Harry E. Thomas, national committeewoman from Wisconsin, at the White House yesterday.

The Ambassador of France and Mme. Claudel will entertain at a luncheon on Christmas Day for the members of the embassy staff.

The Ambassador of Turkey, Mr. Ahmet Muhtar; the Minister of Egypt, Sesostris Sidarouss Pasha, and the Minister of Albania, Mr. Faik Konitza, were among the guests at luncheon yesterday of the Charge d'Affaires of Persia and Mme. Azodi. Special Persian dishes were served at luncheon. This afternoon the Charge d'Affaires and Mme. Azodi will entertain at tea.

The Minister of Ecuador and Senora de Zaldumbide will entertain at dinner this evening in honor of the newly appointed financial counselor of the legation, Senor Don Eduardo Salazar.

The Minister of Siam and Mme. Sompati will have with them for the Christmas holidays their daughters, Mlle. Suvari Bunnag and Mlle. Tulaya Bunnag, who are coming from the Warrenton Country School at Warrenton, Va., on Sunday.

The Secretary of Labor and Mrs. William N. Doak will go to New York Saturday to present Christmas gifts and greetings to the aliens at Ellis Island and will return on the same day to Washington and entertain at a supper party that evening.

Senator and Mrs. Vandenberg To Entertain for Daughter.

Senator and Mrs. Arthur H. Vandenberg will entertain at dinner this evening in honor of their debutante daughter, Miss Elizabeth Vandenberg, who is in Washington for the holidays. The guests will be members of the debutante set and will later attend the junior assembly.

Senator and Mrs. Wallace White will entertain at a supper party on Sunday evening, January 8.

Senator and Mrs. W. Warren Barbour have taken for the winter Lieut. Col. and Mrs. Raymond Lee's house at 1344 Thirtieth street.

Mrs. Fish, wife of Representative Hamilton Fish, jr., entertained at luncheon yesterday in honor of Miss Elizabeth Vandenberg, debutante daughter of Senator and Mrs. Arthur H Vandenberg.

The guests were Miss Susan Rogers, Miss Louise Tittmann, Miss Betty Ainsworth Burke, Miss Mal Sykes, Miss Catherine DuBois, Miss Virginia Hall, Miss Florence Harris, Miss Dorothy Dodge, Miss Gladys Szechenyi, Miss Anne Daingerfield, Miss Edith Bull, Miss Priscilla Watson, Miss Betsy Burke, Miss Julia Matheson, Miss Ethel Mae Taylor, Miss Laura Katherine Field, Miss Helen Marks, Miss Marguerite Prescott, Miss Helen Tewksbury, Miss Jane Tewksbury, Miss Margaret Nixon, Miss Helen Manley, Miss Ruth Tuckerman, Miss Jane Culbertson, Miss Peggy Parker, Miss Evelyn Walker, Miss Frances Worrell and Miss Janet Patterson.

Mrs. Richard S. Aldrich has gone to Providence for the holidays and will be joined on Friday by Representative Aldrich.

Representative and Mrs. Randolph Perkins, of New Jersey, have taken the house at 2344 California street for the season. Miss Dorothy Perkins and Miss Eleanor Perkins are with their parents as is Miss Grace Perkins, who is a student at Holton-Arms School. Miss Cherry Perkins, who attends Connecticut College, and Mr. John Randolph Perkins, who is a senior at Princeton, will be at home for the holidays.

Mr. Hirosi Saito, acting charge d'affaires of Japan, will leave for Europe upon the return of the Ambassador, Mr. Katsuji Debuchi, on Saturday. Mr. Saito has been named Minister of Japan to the Netherlands, but expects to spend much time in Geneva. Japan has stationed nearly all of her European emissaries at the League of Nations headquarters to act as a joint board of strategy in the Manchurian affairs.

Dr. Rowe Entertains For Panama Minister.

The Director General of the Pan-American Union, Dr. L. S. Rowe, entertained at luncheon yesterday at the Pan-American Annex, in honor of the Minister of Panama, Senor Dr. Ricardo J. Alfaro. In addition to the guest of honor, those attending the luncheon were: The Secretary of the Navy, Mr. Charles Francis Adams; the Secretary of the Interior, Dr. Ray Lyman Wilbur; the Undersecretary of State, Mr. William R. Castle; the Assistant Secretary of State, Mr. Francis White; the Assistant Secretary of War, Col. Frederick H. Payne; the United States Ambassador to Chile, Dr. William S. Culbertson; Senor Dr. Horacio F. Alfaro, brother of the Minister of Panama; Mr. William Jennings Price, former United States Minister to Panama; Senor Don Juan B. Chevalier, Secretary of the Legation of Panama; Senor Dr. Victor R. Alfaro and Senor Don Luis R. Alfaro, sons of the Minister; Senor Dr. Eugenio Chevalier and Senor Don Jorge E. Boyd, of Panama.

Also the Right Rev. Mgr. James H. Ryan, rector of the Catholic University of America; the Rev. Dr. W. Coleman Nevils, president of Georgetown University; Dr. Cloyd Heck Marvin, president of George Washington University; the Rev. Dr. Edmund A. Walsh, regent of the School of Foreign Service, Georgetown University; Dr. Lucius C. Clark, chancellor, American University; Senor Dr. Victor M. Maurtua, of Peru; Senor Dr. Pomponio Guzman, of Colombia; Mr. Charles B. Curtis, United States Minister to El Salvador; Mr. Atlee Pomerene, chairman, board of directors, Reconstruction Finance Corporation.

Also Commissioner General of Immigration, Mr. Harry E. Hull; Senor Don Eduardo Sosa, of the Legation of Panama; Dr. E. Gil Borges, assistant director of the Pan-American Union; Dr. James Brown Scott, secretary of the Carnegie Endowment for International Peace; Mr. Herbert D. Brown, of the Bureau of Efficiency; Dr. John C. Merriam, president of the Carnegie Institution of Washington; Dr. Charles G. Abbot, secretary of the Smithsonian Institution; and Mr. Green H. Hackworth, legal adviser, and George R. Merrell, of the Latin-American division, Department of State.

Gen. John J. Pershing entertained informally at luncheon yesterday at the Carlton.

Admiral and Mrs. W. H. H. Southerland had friends lunching with them yesterday at the Carlton.

Mrs. Woodrow Wilson Guest Of Mrs. W. L. Crouse.

Mrs. Woodrow Wilson was the guest in whose honor Mrs. William Livingston Crouse entertained a company of fourteen at luncheon yesterday.

The Surgeon General and Mrs. Hugh S. Cumming left yesterday for Sheridan, Wyo., where they will spend Christmas with their daughter and son-in-law, Mr. and Mrs. Manville Kendrick. Mr. Kendrick is the son of Senator and Mrs. John B. Kendrick and their son, John B. Kendrick 2d, is named for his grandfather. Dr. and Mrs. Cumming will return to Washington on January 10.

Maj. and Mrs. Thomas D. Finley and Maj. James R. Finley will arrive in Washington Saturday to spend the holidays with their mother, Mrs. Walter L. Finley, at 2704 Ontario road northwest.

Col. and Mrs. Patrick Guiney will have with them for the holidays their son, Cadet Patrick William Guiney, jr., of West Point.

Mr. and Mrs. William Lewis Beale have with them for the holidays their daughter, Miss Betty Beale, a senior at Smith College.

Miss Fortescue to Make Bow At Tea Dance Today.

Col. and Mrs. Granville Fortescue will entertain at a tea dance this afternoon from 4 until 7 o'clock at the Chevy Chase Club for their debutante daughter, Miss Helen Fortescue. The debutante will wear a gown of white crepe and will carry a bouquet of sweetheart roses and forget-me-nots.

Assisting Miss Fortescue will be Miss Julia Matheson, Miss Cecil Parry, Miss Helen Tewksbury, Miss Ethel Mae Taylor, Miss Virginia Hall, Miss Ruth Tuckerman and Miss Lucille McGehee.

Mrs. Thomas Massie, daughter of Col. and Mrs. Fortescue, has come from Philadelphia to attend the dance.

Mr. and Mrs. Harry S. New will entertain at a supper party Christmas night.

Mr. and Mrs. Merle Thorpe will entertain at dinner Saturday evening in honor of Miss Emlen Knight Davies, subdebutante daughter of Mr. and Mrs. Joseph E. Davies, whose parents will entertain at a dance at the Burning Tree Club for her that evening.

Mr. and Mrs. Davies have with them for the holidays their daughter and son-in-law, Mr. and Mrs. Thomas Cheeseborough of New York, and Mrs. Davies' nephew, Mr. John Knight Cochran of Madison.

Mr. and Mrs. Frederick C. Bryan will come to Washington on Saturday to spend the Christmas holidays with the former's mother, Mrs. Frederick C. Bryan. Mrs. Bryan was the former Miss Florence Hamburger, of Los Angeles.

Miss Bessie Kibbey will entertain at a dance this evening at the Sulgrave Club in honor of her cousin, Miss Juliet Kibbey, who is a debutante of the season. Miss Kibbey and Miss Juliet Kibbey will be assisted in receiving by Mrs. Evans, wife of Maj. F. T. Evans, who is also a cousin of Miss Kibbey's.

Miss Juliet Kibbey and Miss Ruth Tuckerman will be the guests of honor at a dinner to be given before the dance by Mr. and Mrs. Harral Mulliken.

Mrs. W. P. Tams will entertain at luncheon today at the Mayflower, following Mrs. Lawrence Townsend's morning musicale.

Miss Root Presented To New York Society.

Miss Alva de Acosta Root, grandniece of Mr. Elihu Root, former Secretary of State, was presented to New York society on Monday at a luncheon given by her mother, Mrs. Henry S. Breckenridge, at the Colony Club. Miss Root is the daughter of Mr. Oren Root. Among the guests were Miss Alexandra Bacon, daughter of Representative and Mrs. Robert Low Bacon, and Miss Nancy Guggenheim, daughter of the United States Ambassador to Cuba and Mrs. Harry F. Guggenheim.

Miss Ann Wentworth Park will entertain at dinner this evening before the Junior Washington assembly in honor of her house guest, Miss Kate McCreary, of Philadelphia, Pa.

Mrs. J. J. Fisher will have as her guests at the Mayflower for Christmas her son and daughter-in-law, Mr. and Mrs. J. A. Fisher, of New York City, and also Mr. Charles T. Fuller, of Gardiner, Me. Mrs. Fisher's daughter, Mrs. John L. Porter, spent the week-end with her mother and returned yesterday to Pittsburgh.

Miss Jane Coyle, daughter of Mr. and Mrs. William Randolph Coyle, entertained at the dinner-dance at the Shoreham last evening. Her guests were Miss Frances Carter, Miss Virginia Cooke, Miss Marion Dunlop, Miss Betty Fort, Miss Katherine Gribble, Miss Ann Holloway, Miss Kate McCreary, of Philadelphia, Pa.; Miss Ann Park, Miss Anne Wyant, Mr. Ivan Alfaro, Mr. Raymond Carter, Mr. Robert Clifford, Mr. Clarence Condon, Mr. Hutch I. Cone, jr., Mr. Frank Height, jr., Mr. Frederick Drum Hunt, Mr. Rudolph M. Kauffmann, jr., Mr. John Morse, Mr. Malvern Morse, Mr. Richard Park, jr., Mr. William Williams and Mr. Hugh Wise.

Mr. and Mrs. Ward Brown, of Alexandria, Va., will be joined on Friday by Mrs. Brown's son, Mr. William J. Pyles, who is a student at Harvard University.

Miss Anne Irwin has returned from the Mary Lion School, Swarthmore, Pa., to spend the Christmas holidays with her mother, Mrs. L. W. Irwin, of 1925 Biltmore street. Miss Irwin was a member of the cast of "The Boy Who Found the King," the play presented before the formal Christmas dance the night school closed for the holidays.

Bridge Luncheon Given In Honor of Mrs. Schall.

Mrs. Samuel Burleigh Milton and her sister, Mrs. Wilfred Geist Fronheiser, entertained at a bridge luncheon yesterday at their home on Sixteenth street in honor of Mrs. Thomas D. Schall, wife of the Senator from Minnesota. Their other guests were Mme. Pomponio Guzman, Mrs. U. S. Guyer, Mrs. Richard Yates, Mrs. Allard H. Gasque, Mrs. Thomas Bacon Parks, Mme. Patricia Bennett Dimitriu, Mme. de Sanchez Latour, Mrs. Albert N. Baggs, Mrs. Thomas Sterling, Mrs. Edward Dixon Hayes, Mrs. David Meekison, Mrs. Elliott Haag, Mrs. Daniel J. Carr, Mrs. Joseph J. Greenlaw, Mrs. Charles Augustus Hawley, Mrs. N. H. Darton, Mrs. Frederick Johnson, Mrs. Eugene Woodson, Mrs. Ernest Humphrey Daniels, Mrs. Frank J. Parran, of Baltimore, president of the Southern Maryland Colonial Dames; Mrs. Donald McLeren, Mrs. Philip Walker and Miss Ema Rita Kingston.

Miss Sproul Becomes Bride in Church Today.

A wedding of interest to Virginia and Maryland will take place this morning at 10 o'clock at the First Presbyterian Church, Staunton, Va., when Miss Harriette Erskine Sproul, daughter of Mrs. Hugh B. Sproul, will be married to Mr. William Baker Allnutt, of Baltimore, son of Mr. and Mrs. Robert W. Allnutt, of Dawsonville, Md. The ceremony will be performed by Dr. Hunter B. Blakely, assisted by Dr. A. M. Fraser.

The bride, who will be given in marriage by her brother, Mr. Hugh B. Sproul, jr., will wear a traveling costume of wine color and a shoulder corsage of gardenias. Her attendants will be her sisters, Miss Eugenia and Miss Agnes Sproul, who will wear gray and hyacinth crepe, respectively, and will carry violets.

The bridegroom will have as his best man his brother, Mr. Russell Allnutt, and the ushers will be Mr. Benjamin Allutt, Mr. Mason and Mr. Erskine Sproul and Mr. Wayne Erskine. Mr. and Mrs. Allnutt will be at home after January 15 at the Gladstone, Baltimore.

Those attending the wedding from out of town will include Mr. and Mrs. Robert W. Allnutt, Misses Anna Lee, Nelva and Mary Allnutt, Messrs. Benjamin, Russell and Dawson Allnutt, brothers of the bridegroom, and Messrs. Benoni and Lawrence Allnutt, uncles of the bridegroom, all of Dawsonville; Mr. and Mrs. Benjamin Allnutt, Mr. and Mrs. Elisha Riggs Jones, Mr. and Mrs. John Redwood, jr., and Dr. Francis Gluch, all of Baltimore; Mrs. Frank Sillin, of Dayton, Ohio; Mr. and Mrs. William G. Baker, jr., of Towson, Md.; Mrs. F. A. Allnutt, of Washington; Mrs. J. Allen Wheat, Miss Mary Wheat and Messrs. Allan and Erskine Wheat, of Charlottesville, Va.; Dr. and Mrs. Carrington Williams, Carrington, jr., and Mason Williams, Miss Frances Sproul, Dr. and Mrs. J. Morrison Hutcheson, Miss Peggy Hutcheson, Mr. J. Morrison Hutcheson, jr., Mr. and Mrs. Harry Frazier, jr., Mrs. Armistead Churchill Young and Mrs. Elizabeth Valentine Thomas, all of Richmond.

Mrs. Eugene A. Katz and her son, Eugene, jr., of Escanaba, Mich., are spending the holidays with Dr. and Mrs. Melville Fisher.

The president and board of directors of the General Federation of Women's Clubs will entertain at a reception on January 10 from 9 until 11:30 o'clock.

Miss Pearl McCall, president of the Women's Bar Association of the District of Columbia, will preside at the annual dinner of the organization to be given on Saturday, January 14, in the Chinese room of the Mayflower. Mr. Clarence E. Martin, president of the American Bar Association, will be the guest of honor.

Miss Hope K. Thompson is chairman of the banquet committee.

Dr. and Mrs. Dillon Stackhouse, of Dillon, S. C., announce the marriage of their daughter, Martha Catherine, to Mr. Thomas Hancock Grafton. The ceremony took place the afternoon of December 17 at the home of Dr. and Mrs. C. C. Freed, in Waynesboro, Va. Mrs. Freed is a sister of the bride. Dr. Hunter B. Blakely, pastor of the First Presbyterian Church of Staunton, Va., officiated.

The Chi Omega Sorority will hold its annual pre-Christmas dance in the palm room of the Willard tomorrow. Miss Katherine Dille and Miss Janet Young are in charge of the arrangements.

Christmas Party Given At University Club.

The spirit of yuletide prevailed at the University Club last evening with a long list of dinner parties in its midst that preceded a program of Christmas music by the Tuesday Evening Music Club, Florence Howard, director.

The lounge of the clubhouse in which the program was presented was seasonably decorated. The carolers sang before a miniature forest of cedars, and the huge Christmas trees that for a decade have filled the corners of the ballroom each season, were brilliant with many Christmas lights. The ensemble added more yuletide spirit and color to the evening by appearing in colorful costumes of the "Merrie England" of yore.

Col. and Mrs. Rawson Warren were among the hosts for dinner, having with them Mrs. John Keim, of Fredericks; Mrs. Rust-Smith, Mrs. Stuart Walkeer and Mrs. Leah Burkhardt. Mr. M. P. Wormhoudt was host to Mr. and Mrs. M. A. Cole and Mrs. M. L. Boat. Dr. and Mrs. Marvin A. Custis entertained their daughter, Miss Elinor Parke Custis; Mr. Dudley James and Mr. Lewis Lofton Moneyway. Dr. Norman P. Scala had with him his sister, Miss Amorita Scala; Mr. and Mrs. William Byrne, Mr. and Mrs. Frank Crilley and Miss Elizabeth Spaight and Mr. John Andrews. Among others who were entertaining were Mr. George F. Shirley, Mr. Arthur Shepherd and Maj. H. J. Castles. Mr. and Mrs. Louis W. Laudick were also among the dinner guests.

Mr. Lewis Lofton Moneyway, chairman of the entertainment, entertained the artists at a buffet supper following the concert.

Jews' Red Sea Passage Is Given New Location

Halle, Germany, Dec. 20 (A.P.).—Evidence that the children of Israel did not pass through the Red Sea when Pharaoh and his host were swallowed up is adduced by Dr. Otto Eissfeldt, professor of Old Testament history in the Halle University. He has written a book on the subject.

He places the locality of the tribes' miraculous salvation at Sebhat Bardull, on the Serbonian Lagoon on the Mediterranean shore of the Sinai Peninsula.

Engagement Announced

Underwood & Underwood.

MISS CAROLINE FAY JACKSON, daughter of Mr. and Mrs. Richard Fay Jackson, who have announced her engagement to Mr. Robert Walton Garrett, son of Mr. and Mrs. Francis Walton Garrett.

Daily Christmas Suggestion—

Irish and French Linen Towels

With Fringe or Embroidered Ends

Our varied showing abounds in these very useful gifts. Plain white ground towels with soft color combinations of hand embroidery or applique—others in pastel tints with contrasting color combinations. Many excellent values—

75c to $1.50

DULIN & MARTIN

Connecticut Ave. and L

Gowns and Wraps Carefully Remodeled At Reduced Prices

JEANNE

1929 K St. N.W. ME. 4545

:: MISS BERT ::

MODISTE—DESIGNER

Of Individual Gowns

Remodeling a Specialty

Appointment Only CAVALIER HOTEL Columbia 3600

Club Michel NO. 1 THOMAS CIRCLE

WASHINGTON'S LEADING NIGHT CLUB

NEW YEAR'S EVE

Dinner—Dancing—Entertainment

Reservations Now

Phone NAtional 2930

M. PASTERNAK

1219 Connecticut Ave.

semi-annual

SALE

now in progress

drastic price reductions

Frocks, Gowns, Wraps, Coats, Suits, Furs, Hats, Sportswear, Lingerie, Hosiery.

all sales final

POST WANT ADS PAY.

IF IT'S A BOOK That is NEW and POPULAR WOMRATH'S HAVE IT to RENT or SELL

WOMRATH'S LIBRARY and BOOKSHOP

1319 F Street N.W.

3107 14th Street N.W.

Est. 40 Years 1892

POTTHAST

The true Antiques of Tomorrow

DIRECT FROM THE MAKERS

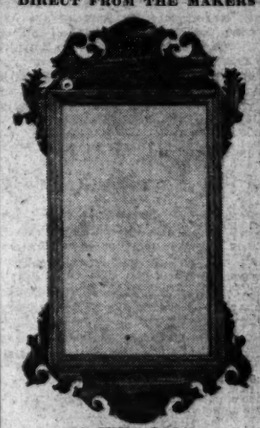

A WELCOME CHRISTMAS GIFT

Solid Mahogany Chippendale Mirror, artistically beautiful, appropriate in every home or apartment, because of its convenient size, 18x32 inches over all. Reduced as a Christmas Special, $10.00 Christmas Price

Est. 1892 POTTHAST BROS., INC. 1741 Connecticut Ave. Baltimore, Md. New York City.

Christmas Memorial Wreaths

$3.00

May be shipped anywhere.

Made of magnolia leaves, Red Ruscus, pine cones and Heather. Very lasting.

Blackistone's INC.

1407 H St. N. W.

PHONES: NA. 4905-06-07

Gift Linens

from the world over . . .

Lovely Linens reflect the true Christmas spirit and give everlasting joy and remembrance in years to come. We are now offering the finest of imported linens and laces at prices as appealing to your purse as the linens are to your eye.

Decorative Linen Gallery

of Washington

Southeast Corner of

CONNECTICUT AVENUE AT M STREET

(Former Location of Madame Ash)

Phillip-Louise

1727 L St.

Pre-Christmas Sale

Drastic Reductions

Gowns at 5.00

Gowns at 10.75

Gowns at 14.75

and up

All Winter Millinery

1.00, 2.50, 3.50 and 5

PUBLIC AUCTION SALE TODAY

Thurs. and Fri.

December 21-22-23

CAPITAL ART GALLERY AND AUCTION ROOMS

724 Thirteenth St. N.W.

Furniture: Bedroom, Living Room and Dining Room Suites, Commodes, Coffee and Occasional Tables, incl. 2 large Solid Mahogany Grandfather's Chime Clocks made by J. J. Elliott.

China and Glassware Service Plates, Tea Sets, Chocolate Sets and Dinner Sets. Other Table Porcelains of Limoges, Dresden and Bavarian makes, including complete sets of Table Glassware.

Silver: Flatware, Tea Services, Chocolate Sets, Trays, Plates, Finger Bowls, Punch Bowls, etc., in Sterling and Sheffield.

Jewelry: A collection of Antique and Modern Jewelry, consisting of Rings, Bracelets, Watches, Brooches, etc.

Most of this merchandise is being liquidated for the account of a prominent New York importer and is in practically new condition, making ideal gifts.

Sales Today, 1 P.M. and 8 P.M.

PHIL DIAMOND, Auctioneer

Daily Cross-Word Puzzle

ACROSS.

1 Empty talk (slang)
4 Promoted
8 Prima donna
12 Devoured
13 Receptacle for carrying articles
14 Official name of Persia
15 District mentioned in 1 Chron viii-12
16 A member of the portion of army that reinforces
18 A yellowish-green mineral
20 Fertile spots in a desert
21 To stir
22 A Spanish nobleman
23 Bestowed formally
26 A tackle used to hoist an anchor to cathead
29 By itself
30 Performed
31 Cut off rind
32 But
33 Taciturnity
35 In favor of
36 Jargon
37 A tropical aromatic berry
40 Trades
43 Exaggerated
45 A rodent
46 To have on
47 To assist
48 The night before
49 A well-bred woman
50 A hodgepodge
51 Condensed moisture in the air

DOWN.

1 A strong wind
2 On the highest point
3 Less
4 Made effort
5 One who feigns
6 Relieve
7 To color
8 A couch
9 The rainbow
10 A decorative vessel
11 Small insects
17 A cross
19 Quantity of medicine taken at one time
22 Devotes
23 A thickness formed by folding
24 A European deer
25 A small bird
26 Galloped
27 Luminous glow sometimes formed in electric current
28 Mark aimed at in curling
31 Confined
33 Steals
34 Marks denoting omission
35 Vessel for conveyance across river
37 A monk's hood
38 The pigmented layer of the iris
39 A small perforated ball
40 An infant
41 To storm
42 To boil
44 A kind of cap

YESTERDAY'S ANSWER.

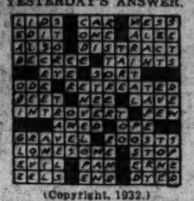

(Copyright, 1932.)

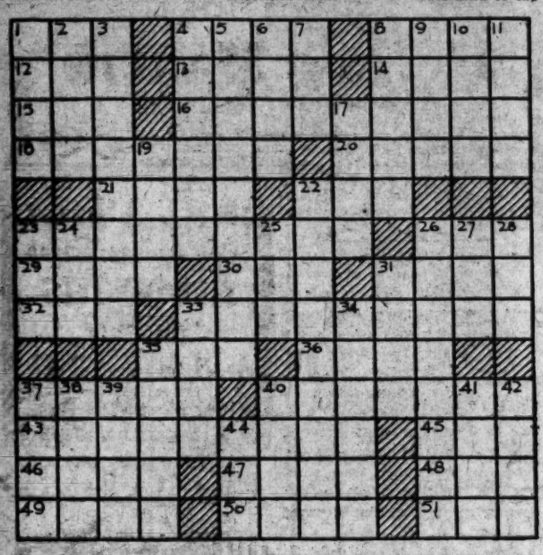

On the Air Today

WEDNESDAY, DECEMBER 21.

WRC—National Broadcasting Co.
(360 Meters, 950 Kilocycles.)

6:45 a. m.—Exercises.
8:00 a. m.—Gene and Glenn.
8:15 a. m.—Morning Varieties.
8:30 a. m.—Cheerio.
9:00 a. m.—Morning Glee Club.
9:15 a. m.—Anne Hard, "Current Events."
9:30 a. m.—Flying Fingers.
10:00 a. m.—Banjoleers.
10:15 a. m.—Juan Reyes, pianist.
10:30 a. m.—Swingin' Along.
10:45 a. m.—Betty Crooker.
11:00 a. m.—U. S. Army Band.
11:15 a. m.—Radio Household Institute.
11:30 a. m.—Romantic Bachelor.
11:45 a. m.—Concert Pianist.
12:00 (noon)—Johnny Marvin, tenor.
12:15 p. m.—On Wings of Song.
12:30 p. m.—Hesick Correct Time.
12:31 p. m.—Land Grant Program. U. S. Army Band.
1:30 p. m.—Carlton Concert Ensemble.
2:00 p. m.—Words and Music.
2:30 p. m.—Westminster Choir.
3:00 p. m.—Salon Concert Orchestra.
3:30 p. m.—Woman's Radio Review.
4:00 p. m.—International Children's Christmas Party by the Sons and Daughters of Foreign Diplomats.
4:30 p. m.—Tea Dansante.
4:45 p. m.—"Book Reviews," by Mrs. Charles F. Rosenray.
5:00 p. m.—Radio Dolls in Toyland.
5:15 p. m.—Aunt Sue and Polly.
5:30 p. m.—"The Flying Family."
5:40 p. m.—Pediatry, 5-Minute Program.
5:50 p. m.—Melodic Melodies.
5:55 p. m.—"Hominy Not Harmony."

HOMINY . . .
NOT HARMONY!
Microphone mix-ups—behind the scenes of a radio broadcasting station—more laughs than you ever thought possible—presented by
BREWER-SNYDER CO., Inc.
Makers of "PURITEE HOMINY."

6:00 p. m.—Wardman Concert Ensemble.
6:15 p. m.—U. S. Weather Forecast.
6:16 p. m.—Musical Interlude.
6:20 p. m.—Dupont's Merry Motorists.
6:25 p. m.—Grosner's Success Hit of the Day.
6:30 p. m.—Horning's Sparklets and Charlie Wright.
6:45 p. m.—G. E. Circle.
7:00 p. m.—Amos 'n' Andy.
7:15 p. m.—Wheatenaville.
7:30 p. m.—Ralph Kirbery, Dream Singer.
7:45 p. m.—Goldbergs.
8:00 p. m.—"The Shadow."
8:30 p. m.—Wakefield Songbirds.

Turn Your Dial to
WAKEFIELD SONG BIRDS
The Best Thing on the Air!
Presented by Washington's Own
WAKEFIELD DAIRY

8:45 p. m.—Jack Denny's Orchestra, Evan Evans, soloist.
9:00 p. m.—Symphony Concert.
9:45 p. m.—"Restoration of Prosperity," by Former Senator Robert L. Owen.
10:00 p. m.—Corn Cob Pipe Club of Virginia.
10:30 p. m.—Wardman Dance Orchestra.
11:00 p. m.—Nellie Revell.
11:15 p. m.—Last-Minute News.
11:17 p. m.—St. Regis Orchestra.
11:30 p. m.—Herb Gordon's Madrillon Orchestra.
12:00 (midnight)—Three Keys.
12:15 a. m.—Vincent Lopez Orchestra.
12:30-1:00 a. m.—Edgewater Beach Orchestra.

WJSV—Columbia Broadcasting Co.
(265.4 Meters, 1,460 Kilocycles.)

7:00 a. m.—Elder Michaux.
8:00 a. m.—Diftland Special.
8:08 a. m.—Miniatures.
8:20 a. m.—Salon Musicale.
8:30 a. m.—Rhythm Kings.
8:49 a. m.—Keeping Up With the Times.
9:00 a. m.—Little Jack Little.
9:30 a. m.—Tony Wons.
9:45 a. m.—The Merrymakers.
10:00 a. m.—Warren Sweeney, pianist.
10:15 a. m.—Artells Dickson.
10:30 a. m.—Melody Parade.
10:45 a. m.—The Four Clubmen.
11:00 a. m.—Morning Moods.
11:30 a. m.—Pitch Professor.
11:45 a. m.—Ben Alley, tenor.
12:00 (noon)—Miniatures.
12:15 p. m.—Buddy Harrod Orchestra.
12:30 p. m.—Miniatures.
1:00 p. m.—George Hall Orchestra.
1:30 p. m.—Madison Ensemble.
2:00 p. m.—Ann Leaf at the Organ.
2:15 p. m.—Do, Re, Mi.
2:30 p. m.—Salon Orchestra.
3:00 p. m.—The Captivators.
3:15 p. m.—Belle Forbes Cutter.
3:45 p. m.—Eton Boys.
4:00 p. m.—Claude Hopkins Orchestra.
4:30 p. m.—Edna Rush, contralto.
4:45 p. m.—Bill Schudt's "Going to Press."
5:00 p. m.—Miniatures.
5:15 p. m.—Today and Yesterday.
5:30 p. m.—Skipoo.
5:45 p. m.—Lone Wolf Tribe.
6:00 p. m.—Vaughn De Leath.
6:15 p. m.—On the Air Tonight.
6:30 p. m.—George Hall Orchestra.
6:45 p. m.—Connie Boswell.
7:00 p. m.—Myrt and Marge.
7:15 p. m.—Keeping Up With Events.
7:30 p. m.—Three X Sisters.
7:45 p. m.—Angelo Patri.
8:00 p. m.—Whispering Jack Smith.
8:15 p. m.—Singin' Sam.
8:30 p. m.—Kate Smith.
8:45 p. m.—Trade and Mark. Scrappy Lambert and Billy Hillpot.
9:00 p. m.—Guy Lombardo's Orchestra.
9:30 p. m.—Crime Club. "Dead Men Tell Tales."
10:00 p. m.—Chesterfield Program, Ruth Etting, "Music That Satisfies."
10:15 p. m.—Easy Aces.
10:30 p. m.—Revue.
11:00 p. m.—Nino Martini, With Barlow's Symphony Orchestra.
11:30 p. m.—Globe Trotter.
11:45 p. m.—Isham Jones Orchestra.
12:00 (midnight)—Don Redman Orchestra.
12:30 a. m.—Leon Belasco Orchestra.

WMAL—Washington Radio Forum.
(475.9 Meters, 630 Kilocycles.)

8:00 a. m.—Band Box Review.
8:15 a. m.—Morning Devotions, Waugh Methodist Episcopal Church. Rev Allen F. Poore, pastor.
8:30 a. m.—Homer L. Kitt Organ Recital.
9:00 a. m.—The College Girl.
9:15 a. m.—Norrine Norris Dahn.
9:30 a. m.—Louis Katzman's Orchestra.
9:45 a. m.—Jean Abbey.
10:00 a. m.—Smart Set.
10:15 a. m.—Better Business Bureau Talk for Women.
10:30 a. m.—Jesse Stafford's Orchestra.
10:45 a. m.—Ukulele Duo.
11:00 a. m.—Elisabeth Holder, contralto.
11:15 a. m.—Ben Bernie's Orchestra.
11:30 a. m.—Dixie Dyer and Melissa McLean.
11:45 a. m.—High Spots.
12:00 (noon)—Robert Ruckman, organist.
12:30 p. m.—Lotus Orchestra.
1:00 p. m.—National Dance Marathon.
1:15 p. m.—Three Musicateers.
1:30 p. m.—"New Art." Emily Stowe.
1:45 p. m.—Marjorie Ward, soprano.
2:00 p. m.—Jolly Fellows.
2:30 p. m.—Clara Bernheimer, soprano.
2:45 p. m.—Afternoon Frolickers.
3:15 p. m.—Mary Stephanson.
3:30 p. m.—Salon Orchestra.
4:00 p. m.—Wandering Minstrel.
4:15 p. m.—Afternoon Tea Ensemble.
4:45 p. m.—The Layman and the Law. "Changes in Criminal Law," Prof. John J. Wilson.
5:00 p. m.—National Dance Marathon.
5:15 p. m.—Santa Claus Program.
5:30 p. m.—Primer for Town Farmers.
5:40 p. m.—"The Old Woman Who Lived in a Shoe," talk by R. B. Keech.
5:45 p. m.—News Flashes.
6:00 p. m.—Meyer Goldman's Orchestra.
6:30 p. m.—Christmas Lullabies, Miriam B. Hilton, soprano, and Greta Von Bayer, pianist.
6:45 p. m.—"To Keep America American." Maj. Harvey L. Miller.
7:00 p. m.—Abilio Martins Concert Orchestra.
7:30 p. m.—Five Star Theater.
8:00 p. m.—U. S. Navy Band.
8:00 p. m.—Robert Frederick Freund, baritone.
9:15 p. m.—Robert Ruckman, organist. With Harvey Townsend, tenor.
10:00 p. m.—The Postillion, late news from The Washington Post.
10:15 p. m.—National Dance Marathon.
10:30 p. m.—Meyer Davis' Orchestra.
11:00 p. m.—Lotus Orchestra.
11:30 p. m.—Tommy Myles Orchestra.

WOL—American Broadcasting Co.
(229 Meters, 1,310 Kilocycles.)

7:00 a. m.—Musical Clock.
10:00 a. m.—Request Hour.
11:00 a. m.—Concert Waltzes.
11:30 a. m.—Songs We Love.
11:45 a. m.—Piano Pieces.
12:00 (noon)—Organ Echoes.
12:30 p. m.—Dance Music.
3:00 p. m.—Walter Reed Requests.
3:30 p. m.—Varieties.
3:55 p. m.—World Book Man.
4:00 p. m.—Mary Van Possen Schwab, monologues.
4:15 p. m.—Louis Rothschild.
4:30 p. m.—Paul DeLong Gable, organist.
5:00 p. m.—Something for Every One.
6:00 p. m.—Watchtower of Scouting.
6:15 p. m.—Paul Kent, German Folk Songs.
6:30 p. m.—Winthrop-Brown Revue.
7:00 p. m.—Dinner Concert.
7:20 p. m.—News Spotlight.
7:30 p. m.—Harold Levy Orchestra.
7:45 p. m.—Clare Bories.
8:00 p. m.—WOL Varieties.
8:30 p. m.—Royal Hawaiians.
8:45 p. m.—Clarence Albright, tenor.

WBAL—Baltimore—1,000 Kilocycles.
WBAL Independent Operation.

7:30 a. m.—Don Hall Trio.
7:45 a. m.—Jolly Bill and Jane.
8:00 a. m.—King Kill Kare.
8:15 a. m.—Morning Devotions.
8:30 a. m.—The Pepper Pot.
9:00 a. m.—Vic and Sade.
9:45 a. m.—Nothing But the Truth.
10:00 a. m.—Shopping With Nancy Turner.
10:15 a. m.—Clara, Lu 'n' Em.
10:30 a. m.—Our Daily Food.
10:45 a. m.—Happy Pack.
11:00 a. m.—U. S. Army Band.
11:30 a. m.—Rhythmic Ramblers.
11:45 a. m.—Sweetheart Program.
12:00 (noon)—Smackout, comedy duo.
12:15 p. m.—Lady Bugs.
12:30 p. m.—National Farm and Home Hour.
1:30 p. m.—Van and Don.
1:45 p. m.—Godfrey Ludlow, violinist.
2:00 p. m.—Words and Music.
2:30 p. m.—Henriette Kern, soprano.
2:45 p. m.—Concert Petite.
3:00 p. m.—Betty and Bob.
3:15 p. m.—Radio Troubadours.
3:30 p. m.—The Ambassadors.
3:45-4:00 p. m.—Rhythmic Serenade.

(760 Kilocycles.)
(WBAL Independent Operation.)
Synchronized Operation WBAL-WJZ.
(Tune WBAL on WJZ Dial Setting.)

4:00 p. m.-12:00 (midnight)—Programs same as WJZ, New York.

WJZ—New York—760 Kilocycles.

6:00 p. m.—Del Lamb's Orchestra.
6:15 p. m.—Johnny Hart, Hollywood.
6:30 p. m.—Sheer Romance.
6:45 p. m.—Lowell Thomas.
7:00 p. m.—Amos 'n' Andy.
7:15 p. m.—Impersonations.
7:30 p. m.—Dramatised Short Story.
8:00 p. m.—Stories of the Sea.
8:30 p. m.—Harriet Lee's Leaders.
8:45 p. m.—Jackie Heller's Songs.
9:00 p. m.—Sherlock Holmes Adventure.
9:30 p. m.—"Friendship Town," sketch.
10:00 p. m.—"Country Doctor," sketch.
10:15 p. m.—Andy Sannella's Program.
10:30 p. m.—The Radio Rubes, songs.
10:45 p. m.—Songs by Mildred Bailey.
11:00 p. m.—Pickens Sisters.
11:15 p. m.—Sodero Concert Orchestra.
12:00 (midnight)—Cab Calloway Orchestra.
12:15 a. m.—Sherlock Holmes.
12:30 a. m.—Ted Weems' Orchestra.

WLW—Cincinnati—700 Kilocycles.

6:45 p. m.—Beachcombers.
8:00 p. m.—"Oklahoma Bob" Albright.
6:15 p. m.—Old Man Sunshine.
6:30 p. m.—Bob Newhall.
6:45 p. m.—Lowell Thomas.
7:00 p. m.—Amos 'n' Andy.
7:15 p. m.—Gene and Glenn.
7:30 p. m.—"Chandau," the Magician.
7:45 p. m.—Detectives Black and Blue.
8:00 p. m.—Sunsweet Melodies.
8:15 p. m.—Greystone Ballroom Orchestra.
8:45 p. m.—Tuxedo Fireside Visits with Smilin' Ed McConnell.
9:00 p. m.—Adventures of Sherlock Holmes.
9:30 p. m.—Friendship Town.
10:00 p. m.—Crosley Zero Hour.
10:30 p. m.—Rhythm Club, With "Fats" Waller.
11:00 p. m.—WLW Fanfares.
11:30 p. m.—Greystone Ballroom Orchestra.
12:00 (midnight)—Moon River.
12:30 a. m.—Larry Funk's Orchestra.
1:00 a. m.—The Sunshine Kids.
1:15 a. m.—Jan Garbers Orchestra.
1:45 a. m.—"And So to Bed."

DICK TRACY---Orders

THERE'S THE CAR, TRACY - SHALL I SHOOT?
NO-NO-DON'T SHOOT! WE DON'T DARE - WE'RE LIABLE TO HIT THE KID IN THAT SPARE TIRE! DRIVER, STOP THE CAR, I'VE GOT AN IDEA.
MEANWHILE - UP AHEAD.....
MICKEY - LOOK! THERE STANDS "BUGGS" - PULL OVER TO THE CURB - I'VE GOT SOME ORDERS FOR HIM.
YOU'VE GOT YER GUN, EH? FINE! NOW LISTEN BUGGS - THE COPS ARE RIGHT BEHIND - WHEN THEY PASS - SHOOT A TIRE - OR BETTER YET - PLUG THAT TIN-HORN TRACY. ANYTHING TO SLOW 'EM UP WHILE WE CLEAR OUT OF TOWN - UNDERSTAND?
I GET YA! SCRAM!
12-21

MINUTE MOVIES

(All rights protected by the George Matthew Adams Service. Trade Mark Registered U. S. Patent Office.)

By Ed Wheelan

HOLIDAY SPECIAL ~ JACK AND THE BEAN-STALK ~ EPISODE 9
ALTHO THE WICKED GIANT DID NOT KNOW THAT HIS WIFE HAD HIDDEN JACK IN THE OVEN HE CONTINUED TO ARGUE
I SMELL BOY, I SAY !! I SMELL BOY !!
WHY, THE VERY IDEA !! HOW RIDICULOUS !! NOW SIT DOWN LIKE A GOOD GIANT AND EAT THE NICE SUPPER I HAVE COOKED FOR YOU !!
FINALLY THE TERRIFIED WOMAN SUCCEEDED IN ALLAYING THE GIANT'S SUSPICION AND HE SAT DOWN TO EAT
CRUNCH! CRUNCH! GR-R-R-R GR-R
WHILE THE GIANT WAS EATING JACK CAUTIOUSLY PEEKED OUT OF THE OVEN ~
IS EVERYTHING ALL RIGHT, DEAR?
YES, BUT IT'S TOO BAD I HAVENT A NICE JUICY BOY FOR SUPPER !!
MY, WHAT A TERRIBLE PERSON, AND HE HAS NO TABLE MANNERS AT ALL !!
FINALLY THE MEAL WAS OVER !!
NOW BRING ME MY HEN WHICH LAYS THE GOLDEN EGGS !!
YES, DEAR!
SEE THE WONDERFUL HEN IN "PART TEN" TO-MORROW !!

THE GUMPS

Follow the Gumps in the Colored Comic Section of The Sunday Post

Hurray!

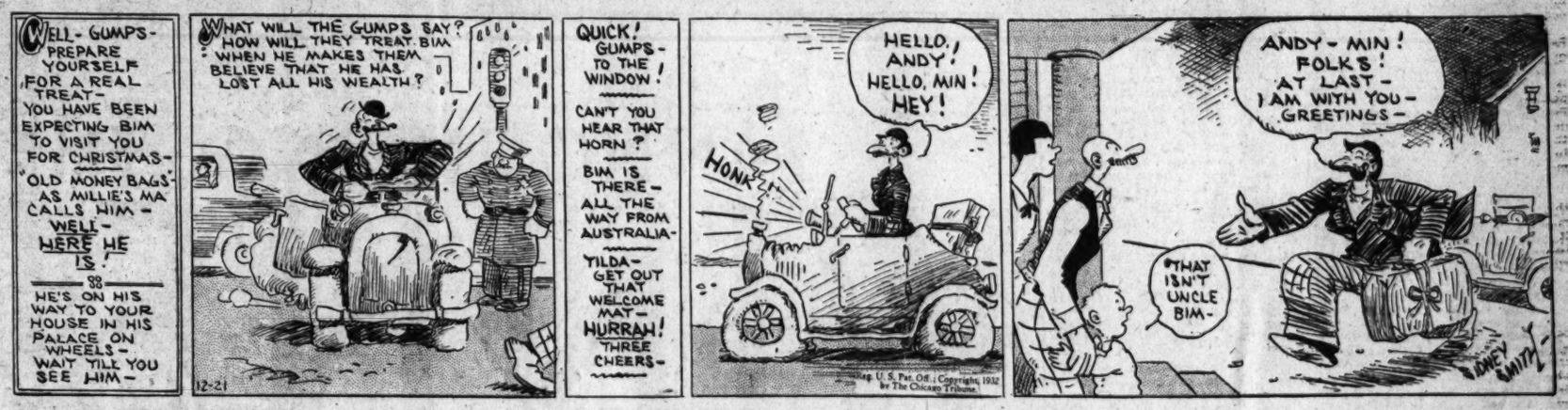
WELL - GUMPS - PREPARE YOURSELF FOR A REAL TREAT - YOU HAVE BEEN EXPECTING BIM TO VISIT YOU FOR CHRISTMAS - "OLD MONEY BAGS" AS MILLIE'S MA CALLS HIM - WELL - HERE HE IS !
38
HE'S ON HIS WAY TO YOUR HOUSE IN HIS PALACE ON WHEELS - WAIT TILL YOU SEE HIM -
WHAT WILL THE GUMPS SAY? HOW WILL THEY TREAT BIM WHEN HE MAKES THEM BELIEVE THAT HE HAS LOST ALL HIS WEALTH?
QUICK! GUMPS - TO THE WINDOW !
CAN'T YOU HEAR THAT HORN ?
BIM IS THERE - ALL THE WAY FROM AUSTRALIA -
YILDA - GET OUT THAT WELCOME MAT - HURRAH! THREE CHEERS -
HELLO, ANDY! HELLO, MIN! HEY!
HONK
ANDY - MIN ! FOLKS ! AT LAST - I AM WITH YOU - GREETINGS -
"THAT ISN'T UNCLE BIM -
12-21

GASOLINE ALLEY

Don't miss this feature in colors in The Sunday Post

Catch as Catch Can

"CORKY, WE DON'T KNOW WHAT'S WRONG WITH SKEEZIX YET. BUT YOU STAY AWAY FROM HIM OR YOU MAY BE VERY SICK.
GEE RACHEL — SWELL!
YES, SKEEZIX, THE DOCTA SAID YOU COULD HAVE ICE CREAM AN' CAMBRIC TEA.
"CORKY WALLET! YOU'LL BE SICK!
I WANT TO BE SICK!

WINNIE WINKLE, THE BREADWINNER

See the Winkle Family in colors in The Sunday Post

Where There's a Bill There's a Pay

YOU'VE BEEN BUYING ALL KINDS OF PRESENTS FOR YOURSELF, WITH NOT A SINGLE THOUGHT FOR MOTHAW !! WHY NOT OPEN YOUR HEART ONCE AND GET HER A LITTLE REMEMBRANCE FOR CHRISTMAS ?
OH WELL - ER - I - UH - ALL RIGHT !!
I GUESS WINNIE IS RIGHT ABOUT THAT !! MAW WORKS PRETTY HARD ALL YEAR, AN' THERE'S NO SENSE IN BEIN' SELFISH ABOUT THIS CHRISTMAS BUYIN' OF MINE !!
WELL MAW, I GOT A SWELL CHRISTMAS GIFT FOR YOU, AN' BELIEVE IT OR NOT, BUT YOU DON'T HAFT'A PAY FOR IT !!
OH, THANK YOU, RIP, YOU OLD DARLIN' !! THAT'S THE FIRST DECENT THING YOU'VE DONE THIS YEAR!
OH, DON'T THANK ME !! UNCLE HORACE IS GONNA PAY FOR THIS ONE !!!

Dial Flashes.

By ROBERT D. HEINL.

A REVIEW of the activities of the Columbia chain in Washington during 1932 shows that more remote control news broadcasts originated in the Capital in the twelve months under consideration than in any other single city in the United States.

In addition, from a sustaining viewpoint, Washington takes its place as the third most important point on the network, only New York City and Chicago outrating it as a point of broadcast originating during the year just passed.

Christmas greetings by children of the foreign diplomats, to be broadcast in this country and short-waved to Europe and South America, will be heard over WRC at 4 o'clock this afternoon. Eleven countries will be represented. The children, all under 11, will extend greetings in their native languages and in English.

Among those to be heard are Patricia Prochnik, daughter of the Austrian Minister; Carroll McNamara, son of the British Naval Attache; Pietro Bonardelli, son of the Counselor for Emigration for the Italian Embassy; Wladyslaw Sokolowski, jr., son of the Polish Charge d'Affaires; John Simopoulos, son of the Minister from Greece; Beatrice Recinos, daughter of the Minister from Guatemala; Pablo Campos-Ortiz, jr., son of the Mexican Charge d'Affaires; Carlos Arcaya, son of the Minister from Venezuela, and Maria Luisa Irujo, daughter of the Counselor of the Spanish Embassy.

IT was over a dish of frankfurters and sauerkraut that the $250,000,000 Radio City, which will be dedicated in New York next week, was born.

M. H. Aylesworth, president of the National Broadcasting Co., was lunching with Roxy at the latter's suite in the old Roxy Theater at Fiftieth street and Seventh avenue. Roxy's original idea was to build a large theater wherein every kind of amusement facility would be available, from radio to television and from stage presentation to picture producing.

The International Music Hall in Radio City will cost $8,000,000 and will have a seating capacity of 6,000. The RKO Roxy motion picture theater will cost $4,000,000 and will seat 3,000. The first month of their operation will run about $1,000,000 in overhead, a figure, according to Variety, never before equalled in the show business.

Nelson B. Bell will no doubt tell you more about the vastness of the enterprise from a theatrical and movie standpoint. Also Mr. Bell knew Roxy intimately years ago, when the latter was serving an enlistment term in the Marine Corps, in Porto Rico.

RADIO CITY, besides the theaters, will include an amazing array of shops along Fifth Avenue and the world's largest office building. It is so many stories high that this writer, in New York recently, never quite succeeded in seeing the top. Twelve floors of this building will be occupied by 27 new studios of the N. B. C. This will be the greatest broadcasting layout in the world.

Radio City also will house the Radio Corporation of America, and this will become one of the great radio communication centers of the world.

Ben Ames Williams, author of stories of newspaper life, will present a special radio adaptation of "As a Man Speaketh" over WMAL at 7:30 tonight, as a feature of the Five Star Theater series.

A MICRO-WAVE radio-typewriter which translates electrical impulses into typed messages and vice versa was successfully tested between the Bank of Manhattan Building, 40 Wall street, and the New York Times Annex, in Forty-third street, a distance of about three and three-quarter miles. The wave length used was about five meters.

Only three watts of electrical power was employed at the sending station on the sixty-third floor of the bank building to register page after page of typewritten "copy" on receiving apparatus in the Times Annex. The power required to carry the "copy" across midtown and lower Manhatten scarcely exceeded the power consumed by the average electric flashlight.

The first rendition of Irving Berlin's latest composition, "Playing With Fire," will be by Guy Lombardo's Orchestra (WJSV, 9 o'clock) tonight. Berlin, who already has two song hits to his credit this year—"Say It Isn't So" and "How Deep Is the Ocean"—has just completed the new tune.

Robert L. Owen, former United States Senator from Oklahoma, will speak on "The Restoration of Prosperity" (WRC, 9:45 p. m.).

The Corn Cob Pipe Club, of Virginia, will celebrate Christmas time, bringing memories of the old South, of barn dances and yuletide songs, during the program over WRC at 10 p. m.

Broadcasters are seeking the services of George M. Cohan, one of the few uncaptured comedians. George is said to be holding out for $10,000 a broadcast.

CHRISTMAS songs of the Latin, French, German, Spanish, Bulgarian, Russian, English and American peoples will be blended during the Westminster Choir's concert over WRC at 2:30 p. m. today. Tomas Luis de Victoria's "O Magnum Mysterium" will open the program, and Charles Dickinson's "The Shepherd's Story" will conclude it. The first will be sung in Latin.

The Paulist Choristers, celebrated choir of boys and men, will present a program of Christmas carols over the WJZ network at 9 o'clock tonight.

The radio audience will have an opportunity to listen in on the fishing fleet on Georges Banks, 250 miles off the New England coast, when a broadcast from the deck of one of the fishing vessels is heard over the WJZ-WBAL network during the A. & P. Our Daily Food program at 10:30 a. m. today.

BARON—And soon they saw land. It was America.

Charley—How could they tell it was America?

Baron—All along the beach was frankfurter stands. . . . The country had gone to the dogs.

Band Concerts

UNITED STATES MARINE BAND.
Marine Barracks, 8 P. M.

March, "The Free Lance" ..... Sousa
Overture, "William Tell" ..... Rossini
Intermezzo, "Whispering Flowers" ..... von Blon
Selection, "Red Mill" ..... Herbert
"The Erl King" ..... Schubert
(Transcription by Liszt)
Trumpet solo, "Lost Chord" ..... Sullivan
(Musician John F. White.)
"Les Preludes" ..... Liszt
Tone Poem, "Finlandia" ..... Sibelius
Marines' Hymn, "The Halls of Montezuma."
"The Star-Spangled Banner."

UNITED STATES NAVY BAND.
Navy Yard—8 P. M.

March, "The Rifle Regiment" ..... Sousa
Overture, "Mignon" ..... Thomas
Solo for cornet, "Carnival of Venice."
Musician Earl Miller ..... Clarke
Potpourri, "Hensel and Gretel" ..... Humperdinck
"Gloria," from "The Twelfth Mass." ..... Mozart
Suite (a) "Let Me Call You Sweetheart." ..... Friedmann; (b) "Beautiful Garden of Prayer." Fillmore; (c) "Sweet Genevieve," Tucker.
"Les Preludes" ..... Liszt
Valse, "Cirbiribin" ..... Pestalozza
March, "My Maryland" ..... Myersrant
"Anchors Aweigh."
"Star-Spangled Banner."

Mrs. Carroll to Address Phi Beta Kappa Club

Mrs. Mitchell Carroll, noted archeologist, will address the Phi Beta Kappa Club at their opening meeting of the year at the Cosmos Club, 8 o'clock tonight. Her subject will be the "Seven Wonders of the World."

A buffet supper will be served at the meeting. Wade H. Ellis, president of the organization, will preside.

TONIGHT
5 STAR THEATRE
BEN AMES WILLIAMS
and dramatization of his story "As a Man Speaketh"
WMAL . . 7:30 P. M.
5 STAR THEATER { WMAL—7:30 P. M. every Mon., Wed. and Fri. / WJSV—10:00 P. M. every Tues. and Thurs.
SPONSORED BY STANDARD OIL COMPANY OF NEW JERSEY

FIRE SIGNAL SURVEY TO BEGIN IN COUNTY

Arlington Kiwanis Club Will Hold Annual Christmas Exercises Today.

ARLINGTON COUNTY BUREAU OF THE POST.
Tel. Clar. 509. Clarendon, Va.

Installation of a modern fire alarm and police signal system for Arlington County loomed with the arrival yesterday of I. W. Arch, sales manager, and George A. Jackson, engineer of the Gamwell Co., manufacturers of signal systems. They will survey the county and make recommendations.

County Manager Roy S. Braden stated that the survey is being done at no cost to the county. He pointed out that with a modern fire-alarm system much time and expense could be saved due to a more complete check as to the location of fires. While he says it would mean much to the fire departments a police-signal system is badly needed in the county. With a force on night and day with no method of calling either the sheriff's office or the jail except by use of private telephone a great saving to the force would result.

Maynard M. Carlisle was selected master of Columbia Lodge No. 285, A. F. and A. M., at its annual meeting held last night at Clarendon. Other officers are Dr Frederick O. Appleton, senior warden; H. W. Calhoun, junior warden; John M. Stewart, treasurer; Jesse W. Rohrback, secretary; J. C. Holm, senior deacon, and Philip O. Shepherd, junior deacon.

The appointive officers are Henry F. Balster, tiler; Timothy A. Sullivan, chaplain, and C. B Laycock. All will be installed Tuesday night by Past Master H. Bruce Green.

The Arlington County Kiwanis Club will hold its annual Christmas party today as a feature of the luncheon meeting at Windsor Arms, on Glebe road.

There will be a meeting of the Arlington County Board with members of the Arlington-Fairfax and Alexandria Real Estate Board this afternoon at the courthouse at 5 o'clock. Lyman M. Kelley stated that it will be of an informal nature to discuss plans for a uniform street development in newly opened subdivisions.

The Men's Club of St. George's Episcopal Church will hold its monthly meeting tomorrow night in the parish hall. Officers will be elected.

The Arlington County School Board meets tonight in the offices of Superintendent Fletcher Kemp to approve the monthly payroll for the teachers. Superintendent Kemp announced that school closes tomorrow afternoon to reopen January 3.

A charter has been granted to the Barcroft School and Civic League by the State Corporation Commission. The officers are C. Orie Potts, president; Gus Lee Hogan, vice president, and Herman G. Freiwald, secretary. Members of the board of directors are Claude L. Chew, C. W. Jones, T. J. Armstrong, J. G. Pepper, and C. Orie Potts.

Five War Veterans Will Get Medals

Purple Heart to Be Given at Rites Friday Night in Alexandria.

Col. William H. Waldron, former chief of staff of the Eightieth Division will be the principal speaker on Friday night in the Elks' Home at Alexandria when five former members of the division, from Alexandria, who were wounded in action, will be presented with the Purple Heart Medal. This decoration was originated by Gen. Washington and revived this year in his honor. Capt. James Sidney Douglas, jr., in whose command the men to receive this decoration served during the World War, has received these medals and arranged the program.

Those to be honored are Kemp Rush, Melvin Fones, Turner J. Anderson, Harry B. Myers and Rush S. Young, the last two now living in Washington.

Invitations have been sent to Secretary of War Hurley, Gen. Adelbert Cronkhite, former commander of the Eightieth Division; Lieut. Col. Charles L. Mitchell, former officer of the 318th Infantry; Col. Jennings C. Wise, former battalion commander of the 318th Infantry; Representative Howard W. Smith, former Representative Charles C. Carlin, Mayor Edmund F. Ticer and members of the city council; representatives of a number of patriotic and civic organizations in the city.

2 Collisions Caused By Hit-Run Truck

Broken Glass Injures Man and Girl, 14, Near Silver Spring.

Two persons were injured last night in two separate accidents, both caused by the same hit-and-run truck which was running unlighted on the Colesville pike, near Silver Spring, Md.

Paul L. Tribby, of Colesville, was cut by flying glass when a car he was riding in, operated by Miss Elizabeth McCullough, of Colesville, was struck by a car operated by Frank Baldenar, 21 years old, of Colesville. Baldenar, suddenly confronted by the unlighted truck, jammed on his brakes and skidded into the other car.

A short time later, a car operated by Horace Beall, of Norwood, collided with the truck. His 14-year-old daughter, Dorothy, a passenger, was cut on the head. She was treated by physicians at the Montgomery County General Hospital, Sandy Spring, Md. When Corporal George Windham of the Silver Spring substation, Montgomery County police, arrived the truck had disappeared.

Special Tonight
Fried Chicken a la Maryland or Fried Oyster Dinner
50c
Served at Our Three Places
18th and Columbia Rd., 15th and F, and 1521 K St.
Collier Inns

ABOUT THE SHOWSHOPS

With NELSON B. BELL

RONALD COLMAN

SINCE the much-discussed Mr. George Raft is still prevalent in "Under Cover Man" and "Night After Night," at the Earle and Loew's Fox, respectively, it might be well, before it is too late, to put in a word or two of rebuttal against the frequently heard suggestion that Mr. Raft's methods are so constant and invariable that the probability is he won't wear well as a regularly recurrent star of the cinema.

Perhaps he will not. If he doesn't, however, the reason will be not any elaborately contrived acting technique he may put forward. For Mr. Raft has no elaborately contrived acting technique. He does not play the character to which he is assigned, in the usual sense. He plays George Raft. So if you like George Raft, you probably will not tire of his screen performances; if you do not entertain a personal enthusiasm for the man himself, you probably will.

This is no casual personal opinion. It is a brief resume of what George Raft has told practically all of the interviewers who have sought him out during a couple of weeks of personal appearances on the stages of the Brooklyn and New York City Paramount theaters.

George very candidly admits that he is not an actor and never had any intention of seeking fame as one in the celluloids. He was a "hoofer," and at the top of his class. He was dragged into pictures almost by main force and virtually kicked upstairs into his present position of eminence. He describes his sudden vogue to "a lot of luck" and confesses to a keen enjoyment of making the most of it while it lasts, but is no less frank in his admission that if it should end tomorrow he guesses he could still find some kind of a job somewhere else to keep body and soul together.

When told that he bears a striking resemblance to Rudolph Valentino, one of his early idols, he deprecates the idea and is sure he will never be one-tenth as good—as perhaps he never will be.

It is extremely difficult to dislike or disparage so honest a fellow. Even if it is a shrewdly devised publicity stunt, like Garbo's isolation, Constance Bennett's tall chapeau or Douglas Fairbanks' bodyguard, it still is one planted on the right side of public sympathy and tolerance.

As long as the cash customers want Mr. Raft for what he is, undefiled by the taint of elocutionary affectation and histrionic mannerism, that's oke with him. Just as soon as they don't want him in his present diamond-in-the-rough state, that's oke, too.

In this respect, Mr. Raft reminds me—and in practically no other respect at all does he do so—of Ronald Colman, soon to be seen locally as Jim Warlock in the film version of "Cynara," already more or less extensively celebrated between these column rules.

Mr. Colman is another actor who is singularly free from pose and the familiar artifices and artificialities of his calling. One of the things I liked most about his "Arrowsmith" was his own aloofness from all the customary tricks of exaggeration to which less skillful actors are so often addicted. It is a superb refinement of this same naturalness and restraint that especially appeals to me in "Cynara."

There are so many things Mr. Colman might do—particularly in the scene before the examining magistrate—to mar the perfection of his portrayal that a discerning observer is tremendously impressed by his care not to do any of them.

Mr. Colman, like the less experienced and perhaps less polished Mr. Raft, is wholly content to be a human being rather than merely an actor.

If you must open my mail, Mr. and Mrs. Hobart Bosworth's season's greetings take the form of a friendly two-page letter from Providence, R. I., where Mr. Bosworth is appearing at the RKO-Albee Theater this week.

And do you want to know what? This is being committed to type on Tuesday night against the hour when Manager Hardie Meakin of RKO-Keith's will begin the unreeling of "The Half Naked Truth," featuring Lee Tracy and Lupe Velez, for the benefit of the boys and girls of the dramatic desks who do not choose to run to movies on Christmas Day, when Mr. Meakin plans to explode this particular brand of truth upon the public at large.

City Manager Carter Barron, of Loew's, is to be genuflected to for having deferred a preview screening of "Madam Butterfly" in deference to the scribes' eagerness to evade labor on the day of the Sabbath festival.

By the way, has any one a good idea for a Christmas card?

"Will you have fun, or will you have fun?" is the question being popped at me with regard to the "Theatrical Night," being uncorked at the Madrillon tonight, when all the town's leading stage folk will be present as guests of Mine Host Peter Borras and Jimmy Ray, head man of the floor show. It is promised that there will be all the impromptu cutting up characteristic of a considerable group of the world's foremost cutter-uppers. So write your own answer to this paragraph's introductory riddle!

Fritz Kreisler has arrived in Vienna and taken charge of the final rehearsals of his new opera, "Sissy," which will have its world premiere on Friday.

The event promises to be outstanding in the Vienna music season, since it will mark the famous Austrian violinist's first appearance as the composer and director of an opera.

Technically, too, the evening will be interesting because the principal musical themes have been developed from melodies long familiar to music lovers in Kreisler's own violin compositions. He has taken these operatic themes from such of his well-known works as "Caprice Viennois," "Love's Joy" and "Love's Sorrow."

Thus Kreisler has stolen a march on modern music thieves by boldly appropriating his golden threads of melody to weave an idyllic tapestry of his own.

"Sissy" relates, of all things, how the young Emperor Franz-Josef happened to marry Elizabeth of Bavaria, instead of her sister whom royal matchmakers had picked out for him.

Shades of Charles A. Dana, James Gordon Bennett, Jim Keeley and Scott Bone! was I wrong in my mind about that one!

FILM TIME TABLES

Feature pictures are presented on the following schedule at the theaters named:

Earle—"Under-Cover Man," at 11:20 a. m., 1:49, 4:33, 7:17 and 9:47 p. m. Stage shows at 12:54, 3:39, 6:23 and 8:53 p. m.

Loew's Fox—"Night After Night," at 11 a. m., 1:45, 4:30, 7:25 and 10:10 p. m. Stage shows at 12:30, 3:15, 6:10 and 9 p. m.

RKO-Keith's—"The Unwritten Law," at 11:22 a. m., 1:27, 3:34, 5:40, 7:46 and 9:52 p. m.

Columbia—"Uptown New York," at 11:45 a. m., 1:45, 3:45, 5:45, 7:45 and 9:45 p. m.

Metropolitan—"Scarlet Dawn," at 11:31 a. m., 1:17, 3:02, 4:47, 6:32, 8:17 and 10:04 p. m. Southern California vs. Notre Dame, at 11 a. m., 12:46, 2:31, 4:16, 6:01, 7:46 and 9:33 p. m.

Palace—"Red Dust," at 11:50 a. m., 1:50, 3:50, 5:45, 7:45 and 9:45 p. m.

Tivoli—"Cabin in the Cotton," at 2:30, 4:15, 6, 7:50 and 9:40 p. m.

Ambassador—"Washington Merry-Go-Round," at 6:15, 8:05 and 9:55 p. m.

People can take advantage of your offer the same day it appears in a Post Classified Ad. Phone National 4205.

SINGING CANARIES
Rollers and Choppers
$4.00 Each
Chesapeake Bay Puppies
Males, $25
Females, $15
Other Puppies
$7.00 and up
Also SACRED SIAMESE KITTENS

Schmid's Emporium of Pets
712 12th St. N.W.

NEW ORDERS ISSUED ON RAID WARRANTS

Prince Georges Police Told Not to Use Writs Issued by Constables.

Prince Georges County police yesterday were reminded by the county commissioners that raids conducted by the county force were to be made on warrants sworn out by county officers, and not on warrants made out to constables.

These instructions were issued after the commissioners had heard rumors that county policemen had allowed constables to swear out warrants for raids, thereby increasing the bills the constables render to the county. Policemen are paid a regular salary and do not get extra pay for serving warrants. Constables, however, are paid a fixed sum for every warrant they serve.

The orders to the county force were issued after a conference between the commissioners and J. J. Crowley, chief of police. Chief Crowley denied the rumors, saying that raids made on information secured by his men were always made on warrants issued to them. In one instance, where a constable rendered a bill for a raid made with county police, Chief Crowley explained that the constable had sought the assistance of his men.

An inquiry concerning the possibility of taxing cemeteries was sent to the commissioners yesterday and turned over to their attorney, M. Hampton Magruder, for a decision. Marvin S. Peach, on behalf of the Washington Memorial Park, made the inquiry. He asked if it were possible for the county to tax cemetery property. He also inquired whether they would tax cemetery lots after they had been sold, pointing out that the taxes would not have to be paid. Owners of the lots could refuse to pay the tax, and the commissioners could not sell the lots, as a graveyard can not be put to any other purpose.

Mrs. Frank Scrivener appeared before the board to suggest the establishment of a county library in the courthouse.

MONTGOMERY ASKED TO BAR OUTSIDE BIDS

Commissioners Are Urged to Give All Public Work to County Residents.

Montgomery County public work for county residents was urged in a resolution presented to the Montgomery County Commissioners yesterday by representatives of seven county contractors. The resolution asked that only Montgomery County firms be permitted to bid on county construction work with the provision that county residents be employed.

The resolution recites that "it now is the custom to accept bids from any firm in the country and from firms that ship labor into the county, paying a starvation wage, thus leaving county taxpayers and residents without work." It further alleges that labor which had been imported had been stranded and left for county aid, while if county contractors and citizens were given the work, the money would go to building up the county and State.

"We rae informed that the State of North Carolina has its doors closed to all outside competition on public work by a ruling which bars all outside contractors, while at the same time the contractors and labor of this State have done more to destroy the labor market and the building industries of Maryland and the District of Columbia than any other State in the Union," the petition states.

"We are informed that you are about to take bids on several school buildings to be erected in Montgomery County and it is our purpose to try to keep this work within the citizens and taxpayers of our county and State and we feel that it can be done with your help," the resolution declared. The commissioners referred the petition to the board of education, which has control over the school construction mentioned.

Press Club Legion Post Elects Radcliffe Head

Harry E. Radcliffe was elected commander of the National Press Club Post of the American Legion last night.

Stuart S. Hayes was named first vice commander; Ralph S. Chase, second vice commander; Theodore Warnerus, adjutant; William Wolff Smith, financial officer; Paul A. McGahan, executive committeeman, and H. R. Baukhages, chaplain.

VOLUNTEER IS HURT IN KENSINGTON FIRE

Merchant Returns From Trip of Buying in Baltimore to Find Store in Ashes.

When Samuel Sheer, Kensington, Md., merchant, and Mrs. Sheer returned yesterday from a trip to Baltimore to order an enlarged Christmas stock, they found their store on Howard avenue near the Baltimore & Ohio Railroad crossing in ruins.

Volunteer firemen of Kensington and Chevy Chase battled with the flames for three hours, but were unable to save the building. One fireman, John Wire, of Kensington, was injured. The stock and inside of the building were destroyed by the fire, with damage of more than $5,000, covered by insurance.

The fire was discovered shortly after 3:30 o'clock yesterday morning by Mrs. John Graff, who lives on Montgomery avenue.

The fire had too much headway when the firemen arrived for them to save much besides the adjoining buildings. It is believed that the fire was caused by an overheated stove in the store. Fireman Wire was injured when he went into the building after the blaze had been extinguished with other firemen to determine the cause of the fire. He fell through the charred flooring and suffered a fractured rib. He was treated by a nearby physician.

COUNCIL APPROVES ALEXANDRIA BUDGET

10 to 15 Per Cent Slash in Pay of City Employes Is Agreed Upon.

THE WASHINGTON POST BUREAU.
907 Prince St., Alexandria, Va.
Phone Alexandria 523.

The Alexandria City Council last night approved the tentative budget which had been submitted by the standing committee, with certain amendments.

The first of these was a provision for a reduction in salaries of all city employes of 10 per cent on salaries from $1,001 to $2,700, and 15 per cent above the latter figures, with the further provision that no salary should be reduced below $1,000 per annum. The tentative budget had provided for decreases ranging from 5 to 20 per cent.

The budget as approved restores to the school fund $16,000, bringing the total appropriation for this purpose to $153,000, instead of $144,000 as originally proposed.

The apparent discrepancy is due to the elimination of $7,000 for maintenance of buildings and adding this amount to the lump-sum appropriation for school activities. It is understood that the school board may, if necessary, ask the council for a special appropriation for maintenance of buildings.

FIRE RECORD.

7:44 a. m.—28 Fifteenth street southeast, oil burner.
9:02 a. m.—901 C street northeast, oil stove.
10:13 a. m.—1219 Linden street northeast, furniture.
11:10 a. m.—New York avenue and M street northwest, auto.
12:11 p. m.—317 Twenty-sixth street northwest, partitions.
1:06 p. m.—2800 Sherman avenue northwest, false.
1:44 p. m.—3499 Holmead place northwest, furnace.
4:29 p. m.—3103 Hawthorne street northwest, auto.
5:17 p. m.—2212 G street northwest, chimney.
5:52 p. m.—3125 M street northwest, auto.
5:55 p. m.—1836 Calvert street northwest, false.
9:02 p. m.—480 L street southwest, gasoline stove.

ANNOUNCING THE WINNERS

AMERICAN OIL COMPANY SLOGAN CONTESTS

The American Oil Company is pleased to announce as follows the winners in its Amoco-Gas and Orange American Gas Political Slogan Contests which closed midnight, November 8th.

AMOCO-GAS

1st Prize $500 OSCAR PESKY, 3234 Elmora Ave. - Baltimore, Maryland
2nd Prize $100 R. MORRISON SPEAKER, 1003 Sigsbee Place, N. E. - Wash., D. C.
3rd Prize $50 MRS. HELEN C. FULLWOOD, 4134 Edmondson Avenue - Baltimore Md.

5 Prizes of $25 Each

KENNETH BENSON - - - Woodlawn, Maryland
ETHEL E. OWENS - - - The Hill, Greenock, Md.
T. WILSON GRAY - 123 Conduit St., Annapolis, Md.
MRS. J. R. WILCOX - 826 L St., N. E., Washington, D. C.
KENNETH C. MOORE - 12 Rosemont Ave., Alexandria, Va.

10 Prizes of $10 Each

JAMES P. MAYBURY - - - 814 McKean Avenue, Baltimore, Md.
M. H. MADDOX - - - 105 Rosewood Ave., Catonsville, Md.
HENRY McKINNELL - - - 42 Ridge Road, Catonsville, Maryland
WILLIAM EINARSSON - - - 3620 16th St., Washington, D. C.
T. H. JOHRDEN - - 1626 Potomac Ave., S. E., Washington, D. C.
JOHN T. SCRIVENER - - 2040 F St., N. W., Washington, D. C.
MRS. LEWIS M. HESS - - 4001 Ford's Lane, Baltimore, Maryland
J. C. McFALL - - 1835 B Street, S. E., Washington D. C.
URBAN T. LINZEY - - - 301 W. Penna. Avenue, Towson, Md.
J. JOSEPH CALLAHAN - - 3309 Powhatan Avenue, Baltimore, Md.

25 Prizes of $5 Each

H. GERARD BREHM, 3331 Brehm's Lane - Baltimore, Md.
H. D. EASTMAN, 3012 Garrison Blvd. - Baltimore, Md.
MRS. AGNES J. CONRADI, 30 E. Pershing Drive - Clarendon, Va.
CHARLES F. BENTON, 2802 Oakley Ave. - Baltimore, Md.
BILL PRYOR, 5522 Conn. Ave., N. W. - Wash., D. C.
JOHN KALB, Jr., 3738 Milford Ave. - Baltimore, Md.
MRS. G. M. STIMAX, 79 John St - Westminster, Maryland
VERNON L. WERTZ, 2514 Que St., N. W. - Wash., D. C.
MRS. LILLIAN SHIPLEY, Randallstown, Maryland
SOLON S. BLOOM, 3503 Woodbrook Ave. - Baltimore, Md.
H. N. STADLER, 3121 St. Paul St. - Baltimore, Md.
I. D. SLINGLUFF, 3406 Bancroft Road - Baltimore, Md.
BENJ. LASKER, 2466 Lakeview Ave. - Baltimore, Md.
P. A. KRAUTWURST, Jr., 702 Quincy St., N. W. - Wash., D. C.
W. W. COLLINS, Rolling Road - Woodlawn P. O., Md.
MRS. FLORENCE E. KITTELL, 449 House Office Bldg. - Wash., D. C.
BRANTZ MAYER, 3218 Macomb St., N. W., Wash., D. C.
HOWARD C. STANSBURY, 4224 Belmar Ave. - Baltimore, Md.
FRANCES CHRISTIE, 209 Columbia St. - Cherrydale, Va.
CLAUDE E. BRIGHAM, Edgewood Arsenal - Edgewood, Md.
V. C. RANTSAW, 326 E St., N. E. - Washington, D. C.
WM. H. EGALKRAB, 1055 Edgewood Lane - Palisade, N. J.
DELLA M. ROSE, 49 E. Linden St. - Alexandria, Virginia
GEORGE W. REYNOLDS, 4504 Groveland Ave. - Baltimore, Md.
MRS. ALICE L. WAESCHE, Benning Sta. Route 1, District Hts., Md.

Orange AMERICAN GAS

1st Prize $500 R. F. CHEGWIDDEN, Box 342 - New Kensington, Pa.
2nd Prize $100 EUNICE STONER, 1617 25th St., S. E. - Washington, D. C.
3rd Prize $50 RUTH HUDSON, 30 South Adams Street - Petersburg, Va.

5 Prizes of $25 Each

DALLAS A. GRAY - - 347 Bergen St., Gloucester City, N. J.
C. GORDON - - 219 S. Truesdale Ave., Youngstown, Ohio
JOHN H. STOKE - - - 403 Boxley Bldg., Roanoke, Va.
J. C. CLARK - - - 221 Brown Avenue, Butler, Pa.
H. A. HUGHES - - 2714 N. Calvert St., Baltimore, Md.

10 Prizes of $10 Each

EDWARD HOPKINS - - - 307 York Avenue, West Pittston, Pa.
GEORGE H. RIFE - - - 322 Pine Street, Lancaster, Pa.
B. WILLIAM MAX - - - 3159 Belgrade Street, Philadelphia, Pa.
SHERRILL COLL - - - 5811 Baum Boulevard, Pittsburgh, Pa.
N. E. PHILLIPS - - - 3914 Bonner Road, Baltimore, Md.
SIDNEY BEARMAN - - - 2415 Callow Avenue, Baltimore, Md.
W. A. SYKES - - - 1234 D Street, N. E., Washington, D. C.
RUTH T. PARIS - - - 1711 Floyd Street, Lynchburg, Va.
JOHN H. BARCLAY - - - 1055 Edgewood Lane, Palisade, N. J.
BENJ. S. OBER - - 2315 32nd Street, S. E., Washington, D. C.

25 Prizes of $5 Each

CHARLES F. BROOKE, 1362 Rivermont Ave. - Lynchburg, Va.
HARRY E. FRANKLIN, 32 Gorman Avenue - Baltimore, Md.
HELEN J. OLMI, 1012 Morgan Ave. - Philadelphia, Pa.
MISS L. B. STEPHENS, 1300 Clay Street - Lynchburg, Va.
MRS. HOMER PEELE, 5430 Connecticut Ave. - Wash., D. C.
M. I. BIRSHTEIN, 1027 E. Olney Road - Norfolk, Va.
A. D. NUTTER, Lock Box 52 - Lost Creek, W. Va.
HORACE A. REDDY, 801 Garvin Ave. - Charleston, W. Va.
E. G. BROWN, 504 Federal Street - Lynchburg, Va.
J. B. STOVALL, 1 Denver Avenue - Lynchburg, Va.
CARL W. HISER, Petersburg, West Virginia
MRS. ELSIE CRITTENDEN, DeWitt, Virginia
MRS. M. J. McVEY, 141 Fifth St. - Carneys Point, N. J.
VIRGINIA E. SCHREINER, 958 Washington Road - Pittsburgh, Pa.
MARIE R. ANGLIN, Wyatt, West Virginia
MRS. DELOROS FIGURA, 221 Vine Street - Johnstown, Pa.
EDGAR LALIEU, 150 W. Pike St. - Clarksburg, W. Va.
OTTO CARLTON, 343 First Street - Weston, W. Va.
IRETA M. CUPPETT, Route 3 - Confluence, Pennsylvania
EDWIN M. SLOCOMBE, 2811 Rivermont Ave. - Lynchburg, Va.
ROBERT KIRKLAND, Route No. 1 - Pendleton, Virginia
LOUIS SIEGEL, 1614 Riggs Pl., N. W. - Wash., D. C.
W. D. KYLE, 606 Main Street - Lynchburg, Va.
JOSEPH D. LILLEY, Oella - Baltimore County, Maryland
G. FRANKLIN RIPPEON, No. 1 Route - Union Bridge, Md.

JUDGES: FRED KENDALL, *Publisher of Advertising and Selling*; ROBERT L. JOHNSON, *Vice-Pres., Advertising Mgr. of Time*; DAVID STERN, *Publisher of the Philadelphia Record*; VICTOR WHITLOCK, *Vice-President, U. S. Daily*

Checks for the prizes will be mailed immediately to all winners. Upwards of one hundred thousand entries were received and there were so many good slogans that we are sorry every one could not have won. Thus in publishing the winners, we wish at the same time to thank all who entered.

THE AMERICAN OIL COMPANY ★ *General Offices:* Baltimore, Maryland

AMUSEMENTS
Complete Midnight Show Xmas Nite

Loew's FOX
Now GEORGE RAFT, CONSTANCE CUMMINGS, WYNNE GIBSON—MAE WEST, ALISON SKIPWORTH in "NIGHT AFTER NIGHT"
Jacques Renard & Co. ETON BOYS, DO-RE-MI, MILLS, KIRK & MARTIN, DAVIS & DARNELL, MAXIMO, Lee Morse
Ronald Colman and Kay Francis in "CYNARA"

Loew's PALACE
Now Clark Gable, Jean Harlow in "RED DUST" Friday Sylvia Sidney in "MADAM BUTTERFLY"
Loew's COLUMBIA
JACK OAKIE at Vina Delmar's "UPTOWN NEW YORK"

"I HAVE BEEN FAITHFUL TO THEE, CYNARA, IN MY FASHION" WHY? See Loew's FOX Friday

WARNER BROS. EARLE
LAST 2 DAYS
GEORGE RAFT in "Under-Cover Man"
With Nancy Carroll
—ON STAGE—
Sylvia Froos and Other Acts
STARTS FRIDAY
WILLIAM POWELL, JOAN BLONDELL in "LAWYER MAN"
—ON STAGE—
TASTYEAST JESTERS

WARNER BROS. METROPOLITAN
LAST 2 DAYS
DOUG. FAIRBANKS, JR. in "SCARLET DAWN"
Added—Complete Game NOTRE DAME VS. U. S. CALIFORNIA
STARTS FRIDAY
Immortal Masterpiece That Surpasses "Cimarron" in Epic Sweep and Drama
"SILVER DOLLAR"
With Cast of Thousands Including EDW. G. ROBINSON, BEBE DANIELS, ALINE MacMAHON

...always a better show at... RKO KEITH'S 15TH & G
TOMORROW
A thrill-packed heart-tugging drama that turns the sport racket inside out.
"THE SPORT PARADE"
JOEL McCREA, MARIAN MARSH, WILLIAM GARGAN
Last Day "The UNWRITTEN LAW"
RKO GIFT PARTY
Toy for Every Child Attending the Theater
For Grown-ups—Write a Slogan Today's two best win $25 Grocery Certificates
Buy RKO THRIFT BOOKS Save 10%

NATIONAL 3 Nights BEG. MON. Dec. 26 SEATS NOW
ONLY MATINEE WEDNESDAY
The STUDENT PRINCE
Nights, 55c to $2.20 Mat. 55c to $1.65 Including Tax
3 NIGHTS BEG. THUR. DEC. 29
ONLY MATINEE SATURDAY
Blossom Time
Nights, 55c to $2.20. Sat. Mat., 55c to $1.65. Tax Inc. SEATS NOW SELLING.

SCHOOLS AND COLLEGES

National University Law School
Winter Term Begins January 3, 1933, at 6:30 P. M.
Standard three-year course leading to degrees of LL.B., B. C. L. and J. D.
Graduate courses leading to degrees of LL.M., M. P. L., S. J. D. and D. C. L.
All classes held at hours convenient for employed students.

School of Economics and Government
Degree courses of collegiate grade offered in Political Science, Government, Economics, Psychology, History, Finance, Business and Languages.
Address Secretary
Nat'l 6617. 818 13th St. N.W.

Learn another LANGUAGE now
FREE Trial Lesson — REDUCED RATES During December
Berlitz School of Languages
1115 Conn. Ave.—Tel. Sterling 9769.
Class Limited to 8 Students.

Union Trust Company
South West Corner 15th and H Streets, North West
Interest Paid on Checking and Savings Accounts
ORD PRESTON, President

The Washington Post.

WEDNESDAY
DECEMBER 21, 1932

SPORTS

CROWDER'S 26 VICTORIES LED LEAGUE'S PITCHERS

This Morning with SHIRLEY L. POVICH

THE 1,000 fortunate fans who sat in on the Pete Sanstol-Benny Schwartz proceedings at Portner's Arena last night witnessed more talent to the square inch of two fighters than has ever graced a boxing card hereabouts.

The National Boxing Association, whose ratings in the past often have been about as reliable as Ananias, hasn't erred in ranking Sanstol number 2 among the world bantamweights and it required a Sanstol to interrupt the winning habits of Schwartz last night.

The battle would have been worthy of a Madison Square Garden main spot. Even as clever a sharpshooter as Schwartz found the bobbing, swaying Sanstol a difficult target. When Sanstol remained stationary for a split second or parts thereof during the first four rounds, he was punched for his pains, but rarely did stop moving.

Sanstol Catches Up With Schwartz.

Sanstol caught up with Schwartz in the last four rounds. The only backward step he knew was the result of impaling himself on the end of one of Schwartz's mitts but after the fourth round Schwartz was not swinging with the same vigor while his target was just as elusive as at the opening bell.

Then Sanstol started to work. The uppercuts that he relied on the early rounds were side-tracked for plain and fancy body punching. The complexion of the battle changed rapidly. Benny, to all appearances, had him in the first four rounds, but in the last four he couldn't get rid of him.

Sanstol was on top of Benny chugging with both hands to the body until it seemed that Schwartz must drop from pure exhaustion, or erosion, or something. Only the tricks of the trade, locking Sanstol's mitts and elbows, laying on his shoulders and wrestling his way into clinches permitted Schwartz to remain erect at the finish. He had to dig deep down into his bag of ring lore to last out the battle.

Harris Teaches Tigers To "Take One."

The official American League pitching averages released today reveal, among other things that Washington trailed the league in the matter of batters hit by pitched balls with a measly nine instances of such occurrences.

It may be significant that the Detroit Tigers led the league in that respect with 31 hit batters. In Manager Bucky Harris, the Tigers have the greatest modern exponent in the matter of being hit by pitched balls and the fact that Harris did not play last year seems to indicate that he has been able to impart the art to his hirelings on the team.

With Washington, Harris specialized in taking pitches in the back. With the Nats in the thick of the pennant fight in 1925 and in a close game with the Red Sox, with the bases loaded and two out in the ninth, Harris left the dugout for the plate with the announcement that he would probably "take one." He called his shot, maneuvered his back into the path of the first inside pitch and forced the winning run home.

Bucky's back in midseason would have made a speckled trout draw in its specks in shame.

Yanks' Pitching Staff Deserves Credit.

The New York Yankees' batting attack of 1932 was quite overshadowed by the pitching support of the club's staff, the season's averages show. The Yanks won pennants in 1921, 22, 23, 26, 27, 28 by the power of their hitting, with pitching staffs that were hardly a credit to nennant winners, but last season's triumph reflects the major portion of the credit upon the team's hurlers.

The Yankees were second in team hitting of 1932, with a .286 average, only 2 points ahead of Washington, yet beat out the Nats by fourteen games. To Lefty Gomez, Charlie Ruffing and Johnny Allen, who won 59 games therefore belongs the bulk of the honors of the Yankee conquest.

Diving Champ Leaves For Exhibition Here

Hollywood, Calif., Dec. 20 (A.P.).—Georgia Coleman, American Olympic diving star, leaves tonight for the East to appear in a series of diving exhibitions, beginning at Miami, Fla.

Miss Coleman will arrive in Miami on Christmas Eve. From Florida she will go to Washington, where she will make an appearance. She also will give exhibitions in New York, Buffalo, Toledo and Chicago, returning to her home here about January 23.

"No foot too hard to fit"
Wright ARCH PRESERVER SHOE
BOYCE & LEWIS
Custom Fitting Shoes
439 7th ST., N.W.

Didrikson Is Discharged From Job

Banned A. A. U. Star Quits Office Without Notification.

Turned Pro, Married Are Rumors Current in Dallas.

DALLAS, Tex., Dec. 20 (U.P). Mildred (Babe) Didrikson, woman athlete under suspension by the A. A. U., tonight was dropped from the pay roll of the Employer's Casualty Co. for taking "French leave," company officials announced.

Miss Didrikson, they said, without notification cleaned out her desk at the insurance office today and also moved her belongings from her rooming house. Homer Mitchell, company president, and Col. Melvin McCombs, the girl's trainer, declared they did not know where she had gone.

Turned Pro, Married, Rumored.

It was rumored tonight that the Babe has turned professional, and also that she married today. Neither rumor could be confirmed.

"I have been informed that Miss Didrikson married, and also that she turned professional," Mitchell declared, "but my information has come only through channels of rumor. I do not know whether either or both rumors are corect."

The National Amateur Athletic Union has offered to engage counsel and stand expenses of a lawsuit in which Miss Didrikson can seek to regain her amateur standing, the star athlete's coach, Col. Melvin McCombs, said tonight.

Miss Didrikson, classed as the world's greatest feminine athlete and a star of the last Olympic games, was disqualified as an amateur by the A. A. U. after her personal indorsement and photograph were published in a motor car advertisement.

A. A. U. Official Urges Law-Suit.

The girl denied, however, that she granted permission for use of the statement and picture. A New York advertising agency, representing the auto firm, said she did.

McCombs, in announcing he was attempting to learn whether she desires to institute a suit, said the action was suggested by Jack Rafferty, Houston, president of the Gulf A. A. U. and a vice president of the national body.

McCombs said he, too, had heard Babe had married and turned professional, but that he had no confirmation of the rumors.

"I wouldn't be surprised at anything she's done. That girl is the easiest person I ever saw to train in athletics, and the hardest to manage."

At the home of the athlete's parents in Beaumont, Tex., members of the family said they had heard the same reports there.

"But I just know that Babe wouldn't get married without letting us know," said Lilly, her sister. "And, as for the idea of her turning professional, I don't think there's a thing to it."

Schmeling-Baer Managers Meet

Bout in June in New York or Chicago Looms With Dempsey Promoter.

New York, Dec. 20 (U.P.).—Jack Dempsey, Joe Jacobs, manager of Max Schmeling, and Ancil Hoffman, manager of Max Baer, went into a huddle today regarding a Schmeling-Baer fight in June, at New York or Chicago.

Just as soon as Hoffman stepped off a train from California, he hurried to Jacobs' office, where Joe and Dempsey, the former heavyweight champion, were waiting for him. Madison Square Garden was completely ignored, because Dempsey and his backers will promote the proposed bout.

The New York milk fund's representative interviewed the "three wise men" regarding possibilities of staging the bout at Yankee Stadium or the Polo Grounds in June. Also several telegrams and letters were read from citizens of Chicago who are interested in having the battle there during the World Fair.

Joe Jacobs said tonight it was virtually certain that former Heavyweight Champion Schmeling and Baer would tangle for fifteen rounds in one of the two cities in June.

Meanwhile, Jacobs is planning an exhibition tour for Schmeling and Dempsey to start probably some time in February. Maxie and Jack would give boxing exhibitions in most of the important cities of the country. Max is expected to arrive here in January.

Hornsby Farm Sold; Reclamation Planned

St. Louis, Dec. 20 (A.P.).—The 86-acre farm of Rogers Hornsby, baseball star, was sold at foreclosure today for $15,000. The baseball star was represented by an attorney who filed a notice of redemption under which Hornsby can reclaim the property within a year on payment of interest and taxes now in default.

COLLEGE BASKET BALL

At Norman, Okla.—Oklahoma, 58; Tulsa, 33.
At Lexington, Ky.—Kentucky, 53; Tulane, 17.
At St. Louis—North Dakota State, 23; St. Louis University, 17.
At Milwaukee, Wis.—Marquette, 21; Indiana, 20.
At Bluffton, Ohio—Wittenberg, 31; Bluffton, 28.
At Omaha, Nebr.—Wyoming U., 36; Creighton, 33 (overtime).

Grove's Four-Year Effectiveness Record

Chicago, Dec. 20 (A.P.).—In winning the American League pitching championship four years in a row since 1929, Robert Moses Grove, of Philadelphia, won 104 games, lost 25 and compiled an earned run average of 2.67. His championship trail:

	G.	W.	L.	Earn. Run Aver.
1929	42	20	6	2.82
1930	50	28	5	3.00
1931	41	31	4	2.05
1932	44	25	10	2.84
Totals	177	104	25	2.67

Grove finished third in 1928, but compiled an earned run average of 2.57. Since joining the Athletics in 1825 he has won 181 games, lost 71.

MARYLAND U. IN OPENER TOMORROW

Old Line Five Meets Highly Regarded Wisconsin Team.

THE MEAN WELLS, a motley assortment of subs and graduates, sent Maryland University's basket ball squad through a rough and tumble session yesterday at Ritchie Stadium, the last hard practice the Old Line varsity will go in for while it preps for the coming of Wisconsin tomorrow night.

The Mean Wells, headed by Jack Faber, Freshman coach, were of course equipped with the system of plays most handily identified as the Meanwell system, and scored at will against the varsity, who have not seen this radical system of play in almost a week. This is the first time since the close of the football season that reserves, equipped with enemy plays, have wreaked their customary annihilation on the first team.

Maryland Counting On Chase.

Spider Chase, a 6-foot-2 youth as frail as a sensitive plant and possessed of a superb sense of timing and balance and shooting ability, is generally looked upon as the youth who will carry the burden of Maryland's scoring attack tomorrow night. The only "if" connected with Chase is his lack of stamina, a source of constant worry to Burt Shipley, the fat little gentleman who coaches the team. Chase can go at full steam for 8 or 9 minutes and be a whirling dervish, but last year he was prone to wilt quickly and completely after that time. He has gained no weight this year.

A handy man on the floor tomorrow night for Maryland should be Roy Yowell, the only sophomore on the team. Yowell is a Western High School product who plays basket ball with the coolness of an icicle. His floor game is particularly good, and he has enough of a shooting eye to make him dangerous.

Bucky Buscher, Bob Snyder and Rufus Vincent, all of them regulars on last year's team, make up the rest of the squad. Snyder is the boy Burt Shipley expects to be "another Berger" assuming for the minute that Maryland is able to lure another Berger to its confines.

Wisconsin has about the same team which beat Maryland last year. The Badgers will line up Poser and Rewey, forwards; McDonald, center; Miller and Hamann, guards.

The game starts at 8:30—will serve to usher in Maryland's season and mark the first appearance in Washington of Wisconsin and his nationally known coach, Dr. Walter E. Meanwell, whom the University of Maryland started out in life fitted to follow the dignified profession of surgery, and wound up by practicing, and all but revolutionizing, basket ball.

Cue Title Chance Held by Rudolph

1930 Champion Defeats Natalie to Hold Second Place in Tourney.

New York, Dec. 20 (A.P.).—Clinging to his chance to repeat his 1930 triumph in the national pocket billiard championship, Erwin Rudolph, of Cleveland, today turned back the bid of Pasquale Natalie, of Chicago, to retain undisputed possession of second place in the current tournament at the Capitol Billiard Academy.

Frank Taberski, of Schenectady, N. Y., five times champion since 1916, completed his tournament schedule in seventh place, defeating George Kelly, of Philadelphia, last year's runner-up, 125 to 50, in 14 innings. Kelly wound up in eighth position.

Ralph Greenleaf, shooting sensational billiards, tonight won his seventh consecutive game in defense of his championship, defeating young Jimmy Caras, of Wilmington, Del., 125 to 69.

Sanstol Wins Fight With Schwartz

Body Punches Turn Tide in the Last Four Rounds.

Roddy Davis Knocked Out in First by Joe Britten.

UNCORKING a sensational two-fisted body attack in the last five rounds after his Baltimore opponent had fought off his challenge for the first three, Pete Sanstol, the little Viking from Norway, holder of both the flyweight and bantamweight honors in his country, won a unanimous decision last night at Portner's Arena.

Outranked in the bantamweight class only by the champion himself, Panama Al Brown, the nimble-footed Sanstol with his weaving, crouching style, exhibited beautiful footwork, ability to dodge punches, enough endurance to finish the match as fresh as when he started, above all two fists that plowed into his foe with monotonous regularity.

Schwartz Brilliant for Three Rounds.

But Schwartz boxed admirably for three rounds, and if he could have maintained the pace, the outcome may have been different. He held his own in the first round and used his famous left jab effectively in retaliating for three whipping shots that Sanstol fired shortly after the opening gong.

The Norwegian got busy in the second and bounced four lefts to Schwartz' jaw before the Baltimore boy found his mark on Sanstol's body and face, and it was Schwartz' round. The crowd roared its approval as Schwartz opened the third with two left jabs to Sanstol's face, but then the Norwegian gave an indication of what was later to come by unleashing a terrific assault on Schwartz' body. However, Schwartz proved the best in this round.

After Benny had rocked Sanstol with a left to the jaw and a right to the body in the fourth, the Norwegian champion rushed him over to his corner and peppered him with at least ten stabs on the ribs and kidneys.

Sanstol Gains Headway In Fourth.

Sanstol gained momentum in the fifth. Schwartz appeared worn out after the body siege of the previous round and did a lot of holding to save himself from punishment. Sanstol never let up after that fourth round. In the sixth, seventh and eighth he threw so many punches at Schwartz that the Baltimore boy was able to come back with only an occasional left jab.

Keen disappointment was occasioned in the semiwindup when Roddy Davis, District lightweight pride, lost by a technical knockout in the first round to Joe Britten, veteran Baltimore scrapper. They were scheduled to go eight. A potent right to the jaw floored Davis half a minute after the fight got under way. He was up again, and another right sent him down. A body sock floored him for a count the third time, and after making a game attempt to finish, was knocked down again, Referee Short stopped the fight.

Bob Lowry knocked out Eddie Collins, 134 pounds, of Baltimore, in the second with a left to the jaw in their scheduled four-rounder. Eddie Compton, of Philadelphia, took a four-rounder from Ruddy Spenner, of Baltimore, while Cary Wright won the decision from Johnny Koles, of Baltimore.

Villanova Re-signs Coach Stuhldreher

Philadelphia, Dec. 20 (A.P.).—Announcement was made today that Harry Stuhldreher, one of the famous Four Horsemen of Notre Dame, has been reengaged as head coach of football at Villanova College and also has been appointed professor of physical education.

The Rev. John H. Crawford, O. S. A., director of athletics, said in the future varsity football games would be confined to teams in the territory bounded by Boston, Pittsburgh and Washington, D. C. The South Carolina game having been previously scheduled on a home and home basis, will be the only exception to the rule next season.

It was decided that Stuhldreher should have only one assistant. In addition to his football duties, he will assist in developing an intensive program of intramural sports.

POST MORTEMS . . .

GUS TEBELL, captain of the University of Wisconsin basket ball team in 1924, will be one of the officials in the Maryland-Badger game tomorrow night . . . Tebell now coaches at Virginia . . . Mike Martin will have a lot more authority than usual this year . . . Joe Cronin is going to depend on Martin's word whether players are ready to play or not, and pitchers ready to pitch . . . Mike has been a sort of figurehead in the past . . . what a whale of a job Emil Haesman, Griffith stadium groundskeeper, will have on his hands next spring trying to grow some hair on the outfield . . . the Georgetown-Bucknell and C. U.-Duquesne games, played in ankle deep mud for a total of perhaps four hours, will take months and months to undo.

Walter Eckersall's daughter is a sports writer . . . You'd think they made Jack Sharkey Vice President, he disappeared so quickly . . . Bert Olmsted spent about $6,000 in the two years he sponsored his sandlot team . . . Francis Stan, star Star reporter, bet on three horses at Bowie . . . the first one dropped dead going around the first turn, the second dropped dead in the home stretch and the third one broke a leg going over the first jump and had to be destroyed . . . wonder why Joe Turner left Rudy Dusek out of his "First Ten" and how come rating Hans Steinke second . . . the fat German hasn't rassled since shortly after the war of 1845.

Kings of American League Pitching Mound

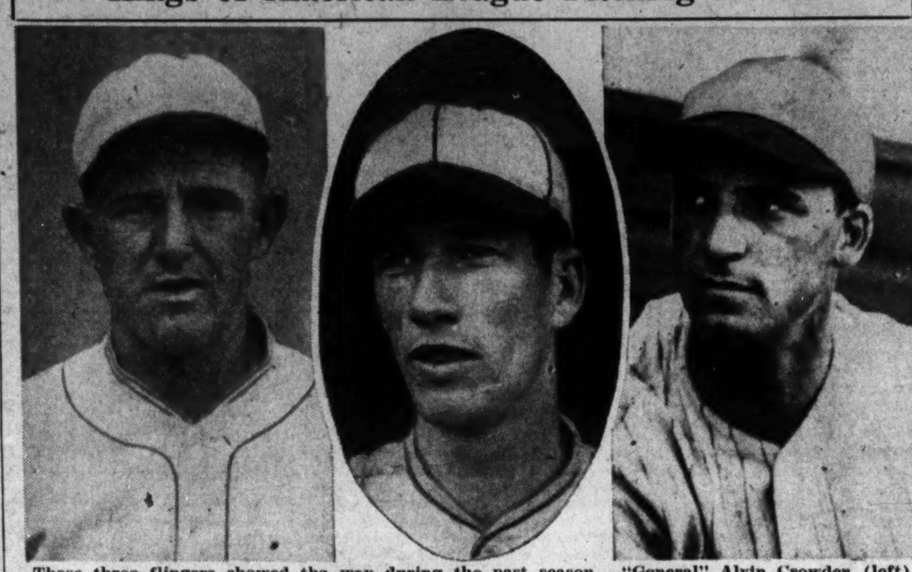

These three flingers showed the way during the past season. "General" Alvin Crowder (left) and "Prof." Monte Weaver (right), both of the Nationals, shared honors with Bob (Lefty) Grove (center), of the Mackmen. Crowder had the best winning average, Weaver set a record for future "first year" pitchers to shoot at, while Grove, for the fourth successive year, led in effectiveness.

OFFICIAL 1932 PITCHING AVERAGES OF AMERICAN LEAGUE

CLUB PITCHING RECORDS.

Club	IP.	AB.	H.	R.	ER.	SH.	BB.	SO.	HB.	WP.	B.	CG.	ER. Ave. PG.	ER. Agst. Opp.
New York	1409	5479	1425	724	623	90	561	780	20	27	1	95	3.98	883
Cleveland	1377	5511	1506	745	630	66	446	439	12	18	1	93	4.12	713
Washington	1384	5391	1463	716	639	76	526	437	9	17	3	66	4.16	694
Detroit	1363	5287	1421	787	651	106	592	521	31	26	1	66	4.30	659
Philadelphia	1386	5450	1477	751	686	75	511	595	18	21	1	94	4.46	855
St. Louis	1437	5492	1592	899	766	94	574	496	21	23	5	63	4.80	633
Chicago	1339	5404	1551	897	722	90	580	379	29	27	5	49	4.86	551
Boston	1362	5441	1574	911	759	117	612	365	30	28	7	42	5.01	489

PITCHERS IN 45 OR MORE INNINGS RATED ACCORDING TO EARNED RUN AVERAGE PER NINE-INNING GAME.

ER. Rtg.	Name and Club	T.	G.	W.	L.	Pct.	Pct. Rating	IP.	AB.	H.	R.	ER.	SH.	BB.	SO.	HB.	WP.	ER. Avg.
1.	Grove, Robert M., Phil	L	44	25	10	.714	5	292	1117	269	101	92	10	79	188	1	0	2.84
2.	Ruffing, Chas. H., N. Y.	R	35	18	7	.720	4	259	967	219	102	89	13	115	190	3	5	3.10
3.	Lyons, Theo. A., Chi	R	33	10	15	.400	38	231	894	243	104	84	11	71	58	3	1	3.28
4.	**Crowder, Alvin F., Wash**	R	50	26	13	.667	9	327	1266	319	136	121	13	77	103	0	0	3.33
5.	Bridges, Thomas D., Det	R	34	14	12	.538	27	201	746	174	95	75	15	119	108	1	6	3.36
6.	Andrews, Ivy Paul, 4 N. Y.; 25 Bos	R	29	10	7	.588	20	166	643	164	84	65	9	62	37	2	7	3.53
7.	Hogsett, Elon C., Det	L	47	11	9	.550	26	178	703	201	97	70	16	66	56	5	2	3.54
8.	Ferrell, Wesley C., Clev	R	38	23	13	.639	13	288	1131	299	141	117	9	104	105	0	4	3.65
9.	Allen, John T., N. Y	R	33	17	4	.810	1	192	712	162	86	79	11	76	109	5	5	3.70
10.	Hildebrand, Oral C., Clev	R	27	8	6	.571	21	129	497	124	69	53	9	62	49	0	1	3.70
11.	Harder, Melvin L., Clev	R	39	15	13	.536	28	255	1019	277	125	106	16	68	90	3	1	3.74
12.	Faber, Urban C., Chi	R	42	2	11	.154	59	106	424	123	61	44	9	38	26	1	1	3.74
13.	Durham, Edward F., Bos	R	34	6	13	.316	51	175	682	187	90	74	15	49	52	4	0	3.81
14.	Freitas, Antonio, Phil	L	23	12	5	.706	7	150	570	150	68	64	6	48	31	4	0	3.84
15.	Kimsey, Clyde E., 33 St. L.; 7 Chi	R	40	5	3	.625	15	89	340	93	49	38	10	38	19	1	3	3.84
16.	Gaston, Milton, Chi	R	28	7	17	.292	53	167	656	183	101	74	12	73	44	1	5	3.99
17.	**Marberry, Fred, Wash**	R	54	8	4	.667	9	198	754	202	98	88	18	72	66	2	1	4.00
18.	Sorrell, Victor, Det	R	32	14	14	.500	30	234	903	234	124	105	16	77	84	2	2	4.04
19.	Brown, Clinton H., Clev	R	37	15	12	.556	23	263	1068	298	143	119	13	50	59	4	4	4.07
20.	**Weaver, Monte M., Wash**	R	43	22	10	.688	8	234	965	236	126	106	10	112	83	0	4	4.08
21.	**Coffman, Richard S., 9 St. L.; 22 Wash**	R	31	6	9	.400	38	137	538	158	69	62	7	52	31	3	0	4.08
22.	Pipgras, Geo. W., N. Y	R	32	16	9	.640	12	219	872	235	120	102	16	87	111	6	6	4.19
23.	Gomez, Vernon, N. Y	L	37	24	7	.774	3	265	1026	266	140	124	16	105	176	2	0	4.21
24.	Jones, Sam P., Chi	R	30	10	15	.400	38	200	803	217	123	94	14	75	64	3	3	4.23
25.	**Thomas, Alphonse T., 12 Chi.; 18 Wash**	R	30	11	10	.524	29	161	626	169	81	76	11	61	47	1	2	4.25
26.	Connally, Geo. W., Clev	R	35	8	6	.571	21	112	447	119	59	54	6	42	32	3	3	4.34
27.	MacFayden, Daniel K., 12 Bos.; 17 N. Y	R	28	9	15	.375	45	199	803	228	124	97	12	70	62	3	3	4.38
28.	**Brown, Lloyd A., Wash**	L	46	15	12	.556	23	203	807	239	115	100	10	55	53	1	7	4.44
29.	Uhle, George E., Det	R	33	6	6	.500	30	147	572	152	84	73	13	42	51	4	1	4.47
30.	Weiland, Robt. G., Bos	L	43	6	16	.273	55	196	782	231	125	98	15	97	63	6	1	4.50
31.	Gregory, Paul E., Chi	R	33	5	3	.625	15	118	458	125	73	59	7	51	39	2	2	4.50
32.	Brown, Walter G., N. Y	R	19	5	2	.714	5	56	215	58	30	28	3	30	31	2	0	4.50
33.	Goldstein, Isidore, Det	R	16	3	2	.600	17	56	228	63	42	28	2	41	14	3	4	4.50
34.	Gray, Sam D., St. L	R	52	7	12	.369	46	207	851	250	126	104	14	58	79	1	6	4.52
35.	Whitehill, Earl O., Det	L	33	16	13	.552	25	244	948	255	136	122	18	93	81	5	3	4.54
36.	Krausse, Lewis B., Phil	R	20	4	1	.800	2	57	228	64	31	29	4	24	16	0	1	4.58
37.	Pennock, Herbert J., N. Y	L	22	9	5	.643	11	147	616	191	94	75	10	38	54	0	4	4.59
38.	Stewart, Walter C., St. L	L	41	15	19	.441	35	260	997	269	148	133	18	99	86	3	2	4.61
39.	Moore, Wilcey W., 37 Bos.; 10 N. Y	R	47	6	10	.375	45	109	444	125	67	56	13	48	36	1	3	4.63
40.	Hudlin, G. Willis, Clev	R	33	12	8	.600	17	182	734	204	108	95	6	59	65	1	1	4.70
41.	Blaeholder, Geo. F., St. L	R	42	14	14	.500	30	258	1048	304	163	135	14	76	80	3	1	4.71
42.	Walberg, George, Phil	L	41	17	10	.630	14	272	1083	305	159	143	17	103	96	0	5	4.73
43.	Earnshaw, Geo. L., Phil	R	36	19	13	.594	19	245	972	262	147	130	12	94	109	4	9	4.78
44.	Marrow, Chas. K., Det	R	18	2	5	.286	54	64	252	70	40	34	1	29	31	6	1	4.78
45.	Cain, Merritt P., Phil	R	10	3	4	.429	36	45	164	42	27	25	5	28	24	0	0	5.00
46.	Boerner, Larry H., Bos	R	21	0	4	.000	62	61	235	71	41	34	9	37	19	3	0	5.01
47.	Wyatt, John W., Det	R	42	9	13	.409	37	206	798	228	136	115	22	102	82	3	6	5.02
48.	Mahaffey, LeRoy, Phil	R	37	13	13	.500	30	223	893	245	136	126	9	96	106	5	2	5.09
49.	Michaels, John J., Bos	L	28	1	6	.143	60	81	332	101	59	46	8	27	16	3	1	5.11
50.	**Burke, Robert J., Wash**	L	22	3	6	.333	47	91	360	98	55	52	4	44	32	1	2	5.14
51.	Russell, Jack, 11 Bos.; 18 Clev	R	29	6	14	.300	52	153	649	207	102	89	7	42	34	1	4	5.24
52.	Welch, John V., Bos	R	20	4	6	.400	38	72	298	93	46	42	4	38	26	3	2	5.25
53.	Kline, Robert G., Bos	R	47	11	13	.458	34	172	690	203	117	101	17	76	31	1	6	5.28
54.	Jablonowski, Peter W., 4 Clev.; 11 Bos	R	15	0	3	.000	62	51	212	60	46	30	4	29	16	2	1	5.29
55.	Fischer, Chas. W., 12 Wash.; 14 St. L	L	36	6	9	.400	38	148	596	179	95	88	8	78	58	0	4	5.36
56.	Hadley, Irving D., 3 Chi.; 40 St. L	R	43	14	21	.400	38	248	955	261	168	149	21	171	145	8	5	5.41
57.	Rommel, Edwin A., Phil	R	17	1	2	.333	47	65	267	84	43	40	7	18	16	0	3	5.54
58.	Lisenbee, Horace M., Bos	R	19	0	4	.000	62	73	294	87	55	46	6	25	13	1	0	5.67
59.	Daglia, Peter G., Chi	R	12	2	4	.333	47	50	207	67	35	32	3	20	16	4	3	5.76
60.	Rhodes, J. Gordon, 10 N. Y.; 12 Bos	R	22	2	10	.167	58	103	394	104	68	66	12	52	37	0	3	5.77
61.	Frasier, Victor, Chi	R	29	3	13	.188	57	146	606	180	121	101	11	70	33	4	5	6.23
62.	Hebert, Wallace, St. L	L	35	1	12	.077	61	108	450	145	99	78	7	45	29	2	2	6.50
63.	Caraway, Cecil P., Chi	L	19	2	6	.250	56	65	263	80	55	49	4	37	13	3	1	6.79
64.	Cooney, Robert D., St. L	R	23	1	2	.333	47	71	296	94	61	55	5	36	23	2	0	6.98

Balks—Durham, 2; Marberry, 2; Stewart, 2; Frasier, 2; Bridges, Andrews, Ferrell, Allen, Weaver, Weiland, Gregory, Gray, Krausse, Blaeholder, Kline, Fischer, Daglia, Caraway, 1 each. Ties—Hudlin, Wyatt, Marrow, Bridges, Moore, Pennock, one each.

PITCHERS WHO TOOK PART IN LESS THAN 45 INNINGS, RATED ACCORDING TO PERCENTAGE OF GAMES WON AND LOST.

Name and Club.	T.	G.	W.	L.	Pct.	IP.	AB.	H.	R.	ER.	SH.	BB.	SO.	HB.	WP.
Ragland, Frank R., Washington	R	12	1	0	1.000	38	156	54	33	31	3	21	11	3	0
Winegarner, Ralph L., Cleveland	R	5	1	0	1.000	17	57	7	4	2	0	13	5	0	1
Devens, Charles, New York	R	1	1	0	1.000	9	30	6	2	2	1	7	4	0	0
Fieber, Clarence, Chicago	L	3	1	0	1.000	5	22	6	1	1	0	3	1	0	0
McAfee, Wm. F., Washington	R	8	6	1	.857	41	164	47	22	18	3	22	10	0	0
Wells, Edwin L., New York	L	22	3	3	.500	32	126	38	19	15	6	12	13	0	0
Johnson, Henry W., New York	R	5	2	2	.500	31	128	34	18	17	1	15	27	0	1
Biggs, Charles, Chicago	R	6	1	1	.500	25	102	32	22	19	0	12	1	3	2
Herring, Arthur L., Detroit	R	12	1	2	.333	22	88	25	18	13	1	15	12	1	1
Gallivan, Philip J., Chicago	R	13	1	3	.250	33	145	49	32	28	3	24	12	1	1
Chamberlain, Wm. V., Chicago	L	12	0	5	.000	41	156	39	30	21	5	25	11	0	1
Gallagher, Edw. M., Boston	L	9	0	3	.000	24	93	30	36	33	3	28	6	0	3
Walsh, Edw. A., Jr., Chicago	R	4	0	2	.000	20	87	26	22	19	0	13	7	0	1
McNaughton, Gordon J., Boston	R	6	0	1	.000	21	81	21	15	15	0	22	6	3	1
McKeithan, Emmett J., Philadelphia	R	4	0	1	.000	13	53	18	11	10	1	5	0	0	0
Donohue, Peter J., Boston	R	4	0	1	.000	13	53	18	11	11	1	6	1	0	0
Bowman, Joseph E., Philadelphia	R	7	0	1	.000	11	44	14	10	10	2	6	4	3	0
Kowalik, Fabian, Chicago	R	2	0	1	.000	10	47	16	11	8	0	4	2	1	0
Smith, Arthur L., Chicago	R	3	0	1	.000	7	34	17	13	9	1	4	1	0	0
Evans, Wm. Arthur, Chicago	L	7	0	0	.000	18	74	19	9	6	0	10	6	0	0
McKain, Harold, Chicago	R	8	0	0	.000	11	50	17	15	14	2	5	7	0	0
Sewell, Truett B., Detroit	R	5	0	0	.000	11	49	19	15	15	2	8	2	0	0
DeShong, James B., Philadelphia	R	6	0	0	.000	10	45	17	14	13	1	9	5	1	1
Friedrich, Robert, Washington	R	2	0	0	.000	4	16	4	5	5	0	7	2	1	1
Thomas, Luther B., Washington	R	2	0	0	.000	3	10	1	0	0	0	2	1	0	0
Edelen, Edward J., Washington	R	2	0	0	.000	1	4	0	3	3	0	6	0	0	0

Balks—McNaughton, Donohue, one each. Tie—Walsh.

Note—Records of the game of August 1 between New York and Detroit, on which protest was allowed and game replayed, are included in club batting and fielding, individual batting and fielding, and pitching, except that, one game was deducted from the total games played in each instance, the win credited to MacFayden, of New York, and loss charged to Whitehill, of Detroit stand in the pitching records.

AMERICAN LEAGUE PITCHERS WITH TWO CLUBS DURING 1932 SEASON.
This table is alphabetically arranged, the pitchers' record with first club on top.

Name and Club.	G	W	L	Pct.	IP	AB	H	E	ER	SH	BB	SO	HB	WP	Ave.
Andrews, New York	4	2	1	.667	25	93	20	8	5	1	9	7	0	2	1.80
Andrews, Boston	25	8	6	.571	142	550	144	76	60	8	53	30	2	5	3.81
Coffman, St. Louis	9	5	3	.625	61	238	66	24	21	2	21	14	2	0	3.10
Coffman, Washington	22	1	6	.143	76	300	92	45	41	5	31	17	1	0	4.85
Fischer, Washington	12	3	2	.600	51	202	57	30	28	2	31	23	0	1	4.94
Fischer, St. Louis	24	3	7	.300	97	394	122	65	60	6	45	35	0	3	5.57
Hadley, Chicago	3	1	1	.500	19	65	17	8	8	2	8	13	0	0	3.79
Hadley, St. Louis	40	13	20	.394	230	890	244	160	141	19	163	132	8	5	5.52
Jablonowski, Cleveland	4	0	0	.000	5	27	11	11	9	0	3	1	0	0	16.20
Jablonowski, Boston	11	0	3	.000	46	185	49	35	21	4	26	15	2	1	4.11
Kimsey, St. Louis	33	4	2	.667	78	302	85	45	35	9	33	13	0	3	4.04
Kimsey, Chicago	7	1	1	.500	11	38	8	4	3	1	5	6	1	0	2.46
MacFayden, Boston	12	1	10	.091	78	315	91	55	44	7	33	29	1	1	5.08
MacFayden, New York	16	8	5	.615	121	488	137	69	53	5	37	33	2	2	3.94
Moore, Boston	37	4	10	.286	84	345	98	59	49	11	42	28	1	3	5.25
Moore, New York	10	2	0	1.000	25	99	27	8	7	2	6	8	0	0	2.52
Rhodes, New York	10	1	2	.333	24	91	25	22	21	5	21	15	0	2	7.88
Rhodes, Boston	12	1	8	.111	79	303	79	46	45	7	31	22	1	1	5.13
Russell, Boston	11	1	7	.125	40	178	61	35	30	1	15	7	0	2	6.75
Russell, Cleveland	18	5	7	.417	113	471	146	67	59	6	27	27	1	2	4.70
Thomas, Chicago	12	3	3	.500	44	179	55	33	30	3	15	11	1	1	6.14
Thomas, Washington	18	8	7	.533	117	447	114	48	46	8	46	36	0	1	3.54

Balks—Andrews, Boston; Fischer, St. Louis. Tie—Moore, New York.

AMERICAN LEAGUE ADDITIONAL PITCHERS' RECORDS.
Rated according to highest number of complete games pitched.

Name and Club.	Ex. Innings	Shutouts	No-Hit	1-Hit	2-Hit	3-Hit	4-Hit	Games Started	Taken Out	Finished	Incomplete Games*	Complete Games
Grove, Phila.	0	4	0	0	0	0	4	30	3	13	1	27
Ferrell, Cleveland	3	3	0	1	0	0	1	34	8	3	1	26
Ruffing, New York	5	3	0	0	0	1	2	29	7	6	0	22
Gomez, New York	0	1	0	0	0	3	0	31	10	3	3	21
Brown, Cleveland	2	1	0	0	0	0	2	32	11	5	0	21
Crowder, Wash.	1	3	0	0	1	2	1	39	18	10	1	21
Earnshaw, Phila.	1	1	0	0	0	0	3	32	12	3	0	20
Lyons, Chicago	5	1	0	0	0	0	1	26	7	4	3	19
Walberg, Phila.	3	3	0	0	0	0	2	34	15	4	3	19
Stewart, St. Louis	2	2	0	0	0	1	2	32	14	6	3	18
Whitehill, Detroit	1	3	0	1	0	2	0	31	14	2	0	17
Harder, Cleveland	0	1	0	0	0	0	2	32	15	4	3	17
Blaeholder, St. L.	3	1	0	0	0	0	1	36	20	4	2	16
Pipgras, New York	2	2	0	0	0	0	1	27	13	5	0	14
Allen, New York	0	3	0	0	0	2	2	21	8	6	6	13
Mahaffey, Phila.	1	0	0	0	0	0	1	28	15	5	4	13
Weaver, Wash.	0	1	0	0	0	0	4	30	17	9	4	13
Sorrell, Detroit	0	1	0	0	1	1	0	31	18	1	0	13
Hadley, St. Louis	1	1	0	0	0	0	2	33	21	4	3	12
Hudlin, Cleveland	1	0	0	0	0	0	0	20	9	8	4	11
Freitas, Phila.	2	1	0	0	0	1	0	18	8	3	2	10
Wyatt, Detroit	0	0	0	0	0	0	1	22	12	10	11	10
Brown, Wash.	0	2	0	0	0	0	1	24	14	17	5	10
Bridges, Detroit	2	4	0	1	0	1	1	26	16	7	1	10
Jones, Chicago	0	0	0	0	0	0	0	28	18	2	0	10
Pennock, New York	0	1	0	0	0	0	0	21	12	1	0	9
MacFayden, N. Y.	0	0	0	0	0	0	1	14	6	1	1	8
Marberry, Wash.	0	1	0	1	0	0	0	15	7	26	13	8
Andrews, Boston	1	0	0	0	0	0	1	19	11	3	3	8
Thomas, Wash.	2	1	0	0	0	0	0	14	7	2	2	7
Hogsett, Detroit	0	0	0	0	0	0	0	15	8	27	5	7
Hildebrand, Cleve.	2	0	0	0	0	0	1	15	8	8	4	7
Gray, St. Louis	1	3	0	0	0	2	0	18	11	18	16	7
Gaston, Chicago	0	1	0	0	1	0	0	25	18	3	0	7
Weiland, Boston	0	0	0	0	0	0	1	27	20	7	9	7
MacFayden, Boston	1	0	0	0	0	0	0	11	5	1	0	6
Russell, Cleve.	0	0	0	0	0	0	0	11	5	4	3	6
Uhle, Detroit	1	1	0	0	0	0	1	15	9	16	2	6
Connally, Cleve.	0	1	0	0	0	0	0	7	3	16	12	4
Rhodes, Boston	2	0	0	0	0	0	0	11	7	1	0	4
Fischer, St. Louis	1	0	0	0	1	0	0	11	7	6	7	4
Kline, Boston	0	1	0	0	1	0	0	19	15	21	7	4
Frasier, Chicago	2	0	0	0	0	0	0	21	17	3	5	4
Durham, Boston	0	0	0	0	0	0	0	22	18	6	6	4
Brown, New York	1	1	0	0	0	0	0	3	0	9	7	3
Coffman, St. Louis	0	1	0	0	0	0	0	6	3	3	0	3
Cain, Phila	0	0	0	0	0	0	0	6	3	1	3	3
Lisenbee, Boston	0	0	0	0	0	0	0	8	3	6	7	3
Welch, Boston	0	1	0	0	0	0	1	8	5	10	2	3
Gregory, Chicago	0	0	0	0	0	0	0	9	6	12	12	3
Krausse, Phila.	0	1	0	0	0	0	0	3	1	7	10	2
Johnson, New York	1	0	0	0	0	0	0	4	2	1	0	2
McAfee, Wash.	0	0	0	0	0	0	0	5	3	3	0	2
Daglia, Chicago	0	0	0	0	0	0	0	5	3	3	4	2
Goldstein, Detroit	0	0	0	0	0	0	0	6	4	6	4	2
Michaels, Boston	0	0	0	0	0	0	0	8	6	11	9	2
Coffman, Wash.	0	1	0	0	0	0	0	9	7	4	9	2
Burke, Wash.	0	0	0	0	0	0	0	10	8	7	5	2
Hebert, St. Louis	1	0	0	0	0	0	0	15	13	10	10	2
Winegarner, Cleve.	0	0	0	0	0	0	0	1	0	4	0	1
Devens, New York	0	0	0	0	0	0	0	1	0	0	0	1
Andrews, New York	0	0	0	0	0	0	0	1	0	3	0	1
Hadley, Chicago	1	0	0	0	0	0	0	2	1	1	0	1
Rhodes, New York	0	0	0	0	0	0	0	2	1	3	5	1
Gallivan, Chicago	0	0	0	0	0	0	0	3	2	2	8	1
Thomas, Chicago	0	0	0	0	0	0	0	3	2	5	4	1
Cooney, St. Louis	0	0	0	0	0	0	0	3	2	13	7	1
Russell, Boston	0	0	0	0	0	0	0	6	5	1	4	1
Marrow, Detroit	1	0	0	0	0	0	0	6	5	5	6	1
Fischer, Wash., St. L	0	1	0	0	0	0	1	7	6	3	2	1
Caraway, Chicago	0	0	0	0	0	0	0	9	8	5	5	1

*Note—Games not finished as relief pitcher.

Note—Hudlin, of Cleveland, pitched one complete five-inning tie game against Chicago on September 25.
Marrow, of Detroit, pitched one complete five-inning game against New York on September 9 (second game).
MacFayden, of New York, pitched one complete four-inning game against Detroit on September 9 (second game).
Earnshaw, of Philadelphia, pitched one complete six-inning game against Boston on May 26.

'32 Averages Compliment Weaver

Sets New Record for First-Year Rookies With 24 Wins.

Grove Leads League in Effectiveness for 4th Year in Row.

By FRANK H. YOUNG.

WHILE the Nationals mound staff as a whole finished in third place in earned run allowance last season, dropping 40 points below its 1931 mark to average 4.16 runs per game, it furnished two outstanding individuals in "General" Alvin Crowder and "Prof." Monte Weaver. The first-named led the league in games won, with 26, while Weaver's 22 triumphs set a new modern record for a flinger in his first season in the majors.

The New York Kankees led in pitching, with an earned run allowance of 3.98 per game, according to official American League records just released, with the Cleveland Indians second. The latter rated sixth last year, while the Athletics, who led in 1931, dropped back to fifth place, just behind Bucky Harris' Detroit Tigers.

Crowder Is Fourth In Effectiveness.

In addition to showing the way in victories, Crowder, who was rated fourth in effectiveness, with an average of 3.33 earned runs per game, led in innings pitched (327). There is little in the averages to which the other Washington pitchers can point with any amount of pride. Weaver, although winning 22 games, was twentieth in effectiveness, with a 4.08 mark, even trailing Fred Marberry, whose 4.00 figures ranked him seventeenth. Coffman finished twenty-first, Thomas twenty-fifth and Brown twenty-eighth.

Bob (Lefty) Grove topped all rivals for the fourth successive year, yielding but 2.84 runs per game. The Mackian ace ranked fifth in winning percentage. Charley Ruffing was second and Ted Lyons third to Grove in effectiveness.

Johnny Allen, of the Yanks, with seventeen victories and only four losses, led in percentage with an average of .810. Lewis Krausse, of the A's, was second, Ruffing third and Vernon Gomez fourth.

Hadley Granted Most Runs.

Leaders, who get no credit for topping their mates are Irving Hadley, former Nat, now toiling for the Browns, who granted the most runs (168), the most bases on balls (171), hit the greatest number of batsmen (8) and lost the most games (21); George Earnshaw, who granted the most hits (305) and cut loose with the most wild pitches (9); George (Rube) Walberg, who granted the most earned runs (143), and Bob Cooney, of the Browns, who saw opponents average no less than 6.98 earned runs per game off of his slants.

Miscellaneous records also have been released by the league. These show Jimmy Foxx having batted in the most runs, 169, with Gehrig second, Simmons third, Ruth fourth, Averil fifth and Manush and Cronin tied for sixth. This latter pair each drove home 116 mates. All told, 14 batted in 100 or more runs.

Ruth coaxed the most passes, 130, while Bruce Campbell and Averill were tied for the number of times hit by a pitched ball (6), with Campbell being the only player in the league to strike out more than 100 times, topping these figures by 4.

Among the Nats, Manush led in being hit (5 times), West struck out the most times (57), and Rice the least (6), while Bluege coaxed the most passes (84).

Figures for the Washington Club are:

Player.	G.	B.B.	H.B.	R.B.I.	S.O.
Manush	149	36	5	116	29
Cronin	143	66	3	116	45
West	148	48	1	83	57
Bluege	149	84	3	64	41
Reynolds	102	14	2	63	19
Myer	143	69	4	52	33
Kuhel	101	32	1	52	19
Spencer	102	24	1	41	17
Rice	106	32	0	34	6
Judge	82	37	1	29	19
Harris	81	19	0	29	34
Berg	75	8	0	26	13
Kerr	51	13	0	15	3
Weaver	44	0	2	13	18
Thomas	30	2	0	10	14
Crowder	51	4	0	9	10
Marberry	54	2	0	7	12
Maple	44	7	1	7	7
Brown	46	0	0	5	25
Kinsdon	18	5	0	3	2
Coffman	31	4	0	1	13
Burke	23	1	0	1	6
Ragland	12	0	0	0	3

Bachman, Florida Grid Coach, Quits

Entire Athletic Department Is Dismissed in Line With New Policy.

Gainesville, Fla., Dec. 20 (A.P.).—Charles W. Bachman, head football coach at the University of Florida, tendered his resignation late today, effective July 1, 1933.

He has held the position for the past five years.

Simultaneously with Bachman's resignation a general shake-up in the athletic department of the university was revealed, in which all employes, from the athletic director down, have been made "free agents" and in which the board of control has for the first time enunciated a general policy with reference to athletics in State-supported institutions.

GILBERT, WITH TWO JEFFERSON PARK WINNERS, NEARS TITLE

Mills Trailing Riding Rival By Six

Gilbert Scores on Justina in Feature Race on Card.

Jack Biener, Choice in Opener, First Half of Double.

JEFFERSON PARK, New Orleans, Dec. 20 (A.P.).—When Johnny Gilbert scored the second half of a double astride Justina in the Club Forest Purse, feature of the card here today, a lot of the interest in the duel between the Kansas boy and Hank Mills for American riding supremacy was killed. This triumph gave Gilbert 198 winners, 6 more than Mills, and with such a short time to go indicated that the riding race is virtually settled.

Justina carried the silks of George Collins home by five lengths for his second in a row at this point. Anne L. annexed second money by three lengths from Petabit. Mills was fourth on By Gracious. The winner paid $10.20, and the time for the 6 furlongs was 1:15 2-5, made over a track that was drying out from heavy to slow at the time.

Justina Outclasses Field.

Justina was much the best. The mare surprised by showing enough early foot to set the pace almost from the break, and Gilbert merely had to sit still and let his mount do the work. Anne L. had something taken out of her racing Petabit into defeat and could not menace Justina. By Gracious had early foot, but could not keep up.

Gilbert scored his first victory of the day in the opening race, which found him and Mills accounting for first and second money, respectively, but the battle was not even close. Jack Biener, favorite at $5 for $2, simply spread-eagled the field and won in a common canter by eight lengths. Penn was almost as easily second over The Bard. Gilbert sent Jack Biener right into the lead at the start and his mount drew farther away at each pole. Penn was the runner-up the entire mile and a sixteenth, but could not make it interesting for the winner. Gilbert, after this race, held the comfortable lead of five winners over his closest rival.

Mills Gets Another Second.

Once more, Mills had to be satisfied with second money when his mount, War Tide, trailed Grand Champion to the wire by five lengths in the third race. Gilbert landed third money with Magna Mater another six spans back. Lord Tournament, the fast quitter, drew a heavy play and got to the front after a quarter mile but after opening up a good lead the colt stopped in the stretch and let Grand Champion take command to win easily. War Tide and Magna Mater both finished fast. The winner returned $15.80.

Allegretto, which has become a very shifty plater, chalked up his third consecutive victory in his customary easy manner in the sixth race, leading Eveline F., across the line by eight lengths. This was the sixth straight winner to win off by plenty of daylight during the day. Buck hero was well back in the third hole. Allegretto gained command early and just breezed along without serious contention. He paid $5.20

ATHLISO FIVE WINS.

Athliso.	G	FG	P	Georgetown.	G	FG	P
A.Sch'mon.f.	11	2	24	Chism.f	2	0	4
Kirshbaum.f	3	0	6	Allen.f	5	1	11
Berman.c	2	2	6	Parks.c	1	0	2
Gordon.g	3	0	6	Beamer.g	0	1	1
W.Sch'mon.g	4	0	8	Mullen.g	1	0	2
				Norris.g	1	0	6
Totals	23	4	50	Totals	12	1	25

OVERTIME THRILLER.

Glen Echo.	G	FG	P	Washington.	G	FG	P
J.Jamison.lf	2	0	4	Ware.lf	1	0	2
Whiteside.rf	2	0	4	Kurby.lf	0	0	0
Rosenbaum.c	0	0	0	Beall.rf	3	0	6
Becker.lg	5	0	10	Taylor.rf	0	0	0
A.Jamison.rg	1	2	4	Warner.c	0	0	0
				Harriss.c	1	0	2
Totals	10	2	22	Hardie.lg	1	0	2
				Stults.rg	1	0	2
				Totals	10	1	21

JEFFERSON PARK ENTRIES.

(Associated Press.)

FIRST RACE—Six furlongs (out of chute); purse, $400; claiming; for 2-year-olds.

1 Black Flash...107 | 2 Doramella ...104
2 Bell Cap.....107 | 3 Active Amer...107
3 Squak .....107 | 4 Wars End.....107
4 Nomin .....104 | 5 Alston 110
5 Easter Parade.107 | 6 Air Wise.....107
6 Well Shod....107 | 7 Walter, jr....107
7 Ben Bernie...110 | 8 Sunnyside Up..107
8 Blithedale ..104 | 9 Harold, jr. ...111
9 Joe Macaw....107 | 10 Col. Cloister..107
10 Doris B. .....104 | 11 Baggataway ...103
11 Doomba .....107 | 12 Miss Alden ...104

SECOND RACE—Six furlongs (out of chute); purse, $400; claiming; for 3-year-olds and upward.

1 *Wesa .....109 | 12 *Alamae 109
2 Keeping Time.117 | 13 *Jargon 109
3 Silverman ....117 | 14 *Tps d'Amour.112
4 Dedicate ....117 | 15 The Spaniard..114
5 *Blighter ....112 | 16 Normahal 114
6 Balzar .....117 | 17 *Thelma L....109
7 *Nat Weiss....107 | 18 Transmit 104
8 *Delma Dunn..109 | 19 Vonnie 112
9 *Santa Sophia 109 | 20 O. rbrook 117
10 *Ad Remmcon.112 | 21 Nieto 107
11 *Surly .....109 | 22 King Cherokee.117

THIRD RACE—One mile and 70 yards; purse, $400; claiming; for 2-year-olds.

1 Mme. B. C.....104 | 12 Prince Caesar.107
2 Dixit .....107 | 13 Sergt. Hill....109
3 Balgneuse ....108 | 14 Axenlad 109
4 Pennanik .....107 | 15 Next Call.....106
5 Serving Lad...109 | 16 Volwood 114
6 Ky. Moon.....107 | 17 Hugue 107
7 Palatine .....112 | 18 Oldfield 111
8 Parade Rest...112 | 19 Otto M. 111
9 Ulmer .....107 | 20 Sizzling 111
10 Upon .....107 | 21 Catino 114
11 Red Yellow ...109 | 22 Infinite 104

FOURTH RACE—One mile and 70 yards; purse, $500; claiming; for all ages.

1 Thistle Fyrn....102 | 5 *Star'd Light..110
2 *Try It .....106 | 6 Wrackel 112
3 Dr. Syntax.....110 | 7 Sandwrack 109
4 Blue Law .....117 | 8 *El Puma 106

FIFTH RACE—Six furlongs (out of chute); purse, $500; handicap; for all ages.

1 Hoops .....103 | 8 Chief John.....109
2 Hillsborough ..107 | 9 Protractor 103
3 Gold Step .....110 | 7 Pigeon Hole 109
4 Rin V. Winkle..111 | 8 Modesto 97

SIXTH RACE—Six furlongs (out of chute); purse, $400; claiming; for 3-year-olds and upward.

1 *Mak. Bubbles..106 | 6 *Forget Not....109
2 Sure Pop.....108 | 7 Monarch 112
3 Homework .....112 | 8 Prometheus 115
4 Zekiel .....111 | 9 *All Upset.....106
5 Bureoo 114

SEVENTH RACE—One and one-quarter miles; purse, $400; claiming; for 3-year-olds and upward.

1 *South'd Lad.103 | 12 Junior C.....108
2 *D. of York....100 | 13 Pomfret 108
3 Uncle Si.....108 | 14 Santerno 104
4 *Drastic Celt..103 | 15 Aerial Trumpet.101
5 Lucky China...98 | 16 Vole 108
6 Make Believe..108 | 17 Majestico 101
7 *Ed Reese.....107 | 18 *Dick Porter....109
8 *Miss Damsel..96 | 19 Miss M. 102
9 *Last Attempt. 99 | 20 Uncle Charley..108
10 Mad Play.....108 | 21 Garrick 108
11 Winnie Jo.....105 | 22 Vonair 104

EIGHTH RACE—(Substitute race; to be used if necessary); 6 furlongs (out of chute); purse, $400; claiming; for 3-year-olds and upward.

1 Leawood .....112 | 12 *Atlas 112
2 *M. Perfection 100 | 13 Chipola 112
3 Wolverine ....117 | 14 Harry Wagner 117
4 *Masquiff ....116 | 15 *Cold Mint 109
5 *Infinitus ....112 | 16 Ada Foinard....114
6 *Flag Catcher 104 | 17 Regular Lady...109
7 *Round Tu....119 | 18 Annee Sorel....112
8 Mr. Vestris...117 | 19 Amour 114
9 Zone .....112 | 20 *M. N. Conlan.104
10 Gideon .....117 | 21 Slants 112
11 Butch .....112 | 22 *Morrell 112

*Apprentice allowance claimed.

Good Show, Good Cause Magnet to D. C. Mat Fans

Garibaldi and Judson Meet Tomorrow in Charity Feature.

GINO GARIBALDI.

THE two-fold attraction of a first-rate card and a worthy cause is proving a lure to District rassling fans as the date of the charity rassling show at the Washington Auditorium draws close. The proceeds of tomorrow night's matfest at the Washington Auditorium will go to the Christmas basket fund, sponsored by the Police Department.

A bang-up assortment of wrestlers headed by Gino Garibaldi, make up the card. The rugged Italian, one of the roughest of the men in the ring, meets smooth Frank Judson, former wrestling instructor at Harvard. But a match which may supplant the feature in the eyes of many is the return of Joe Turner, veteran promoter and former middleweight champion, to the mat. Making his first appearance in a long while, the 47-year-old athlete, who still holds the old Police Gazette diamond belt, emblematic of the middleweight championship, will engage Pete Moran, a reformed Syrian.

Other bouts are especially well matched. Joe Cox takes on the spectaculer 5-foot "giant killer," Abe Coleman; Johan Richtoff, former Olympic champion, who stands 6-feet-7 and weighs 250, takes on a villainous matman in Floyd Marshall; Babe Caddock has to do with one Bruno Garasini and Willie Davis, former Southern Conference collegiate champion, rassles Oscar Nygren.

As usual, there is no charge for women, but, of course, since it is a charity show they may pay for their tickets if they so please. Reservations are being sold at Turner's office in the Annapolis Hotel.

G. W. Frosh Down Bethesda-C. C. Five

The George Washington freshmen last night had little trouble in winning their third straight game, downing the Bethesda-Chevy Chase five, 48-31, in the Colonials' gym.

Alfaro and Kane, of the Frosh, and Nichols, of the visitors, filled the hero roles.

G. W. Frosh.	G	FG	P	Beth.-C. C.	G	FG	P
Alfaro.lf	7	1	15	Nichols.lf	4	5	13
Kane.rf	5	3	13	Althaus.rf	2	5	9
Sachs.rf	3	1	7	Johnson.c	1	0	2
Troup.c	2	5	9	Guckeysen.lg	1	1	3
Rathjen.lg	1	2	4	Jobes.rg	1	0	2
Griffith.rg	0	0	0	Ferguson.rg	1	0	2
Molyneaux.rg	0	0	0				
V.Brugge.rg	0	0	0	Totals	10	11	31
Totals	18	12	48				

College Swim Body Meets in N. Y. Dec. 29

Annapolis, Md., Dec. 20.—Henry Ortland, who coaches Naval Academy swimmers and is secretary-treasurer of the College Swimming Coaches Association of America, today announced that the annual meeting of the latter body will be held in the New York Athletic Club's swimming pool auditorium on December 29. Eighty or more mentors are expected to attend.

"Swimming ability tests" will be the theme of a lecture and demonstration by T. K. Cureton, of Springfield College, who recently completed an extensive study in fundamentals leading to speed in the water. International diving and its relation to diving in colleges and high schools will be treated by Howard Stepp, coach at Princeton. A showing of pictures of swimming contests at the Olympic games in Los Angeles promises to be an interesting feature.

At the luncheon and business meeting at the Hotel Astor, a talk on the relation of the Red Cross to colleges and high schools will be given by Capt. Fred Scully, New York field representative of the Red Cross. R. J. Kilputh, coach of the 1932 United States Olympic swimming committee, will discuss the relation of colleges to future Olympic games.

ROCKVILLE HIGH WINS.

Rockville, Md., Dec. 20 (Special).—Kendall School proved no match for Rockville High School's quint this afternoon, losing by a score of 41 to 10. Hershburger, with 19 points, featured for the victors.

Rockville.	G	FG	P	Kendall.	G	FG	P
Hershburger.lf	9	1	19	Moore.lf	1	0	2
Andrews.lf	0	2	2	Ramsey.rf	2	0	4
Hersburger.rf	9	1	19	T.Zim'man.c	1	0	2
Darby.c	4	2	10	Curtis.lg	0	0	0
Stegall.lg	0	1	1	W.Zim'man.lg	1	0	2
Weller.lg	1	1	3	Hospital.rg	0	0	0
Riggs.rg	2	0	4				
Totals	16	9	41	Totals	5	0	10

Virginia Counting on Morrison, D. C. Boy

Special to The Washington Post.

Charlottesville, Va., Dec. 20.—Don Morrison, of Washington, D. C., seems likely to become one of Virginia's swimming stars during his first varsity season in the tank.

Morrison was one of the leading point-scorers on the undefeated first-year swimming team of 1931, but he was not in the university during the winter term last year and did not compete for the varsity squad. Coach Gordon Peyton expects Morrison to show fine form in the breaststroke and other events.

Morrison is also counted on to be one of the outstanding men on the tennis team. During the fall he was runner-up in the annual Middle Atlantic event, and in the one varsity match he had a close series of sets with Wilmer Hines, of North Carolina, who has not been defeated in several seasons of college play.

HYATTSVILLE FIVE BOWS.

Sheppard's field goal in the waning minutes of the game gave Catonsville High School a 23-21 victory over Hyattsville in a hotly contested battle yesterday.

Catonsville.	G	FG	P	Hyattsville.	G	FG	P
Sheppard.lf	3	1	7	Brown.lf	0	1	2
Scof.rf	1	0	2	Calhoun.rf	0	0	0
Council.rf	0	0	0	Ellis.rf	0	0	0
Nelson.c	3	0	6	Quantrille.c	2	0	4
Emerich.lg	1	1	3	Meade.c	1	0	2
Rowe.rg	2	1	5	Cosar.lg	4	3	11
				Clarke.rg	0	0	0
Totals	10	3	23	O'Neill.rg	0	0	0
				Totals	9	3	21

Referee—Headley.

LANDON BEATS ALUMNI.

Landon.	G	FG	P	Alumni.	G	FG	P
Baker.lf	0	2	2	Kessler.lf	1	0	2
Larrimore.rf	0	1	1	Martinez.rf	1	1	3
Castell.rf	2	0	4	Orme.c	2	0	4
Clasett.c	0	0	0	Prindle.lg	2	2	6
Harrison.c	0	0	0	Secombe.rg	0	1	1
Slaughter.lg	4	0	8				
Becker.rg	1	0	2	Totals	6	4	16
Totals	7	3	17				

Referee—Banfield.

ROCKVILLE GIRLS WIN.

Rockville.	G	FG	P	Silver Spr.	G	FG	P
Howard.lf	5	0	10	Cochran.lf	4	2	10
Anders.rf	9	1	19	Fowler.rf	3	0	6
Payne.c	0	0	0	Chapin.c	0	0	0
Earp.sc	0	0	0	White.sc	0	0	0
Lohr.lg	0	0	0	Golden.lg	0	0	0
Merry.rg	0	0	0	Ramson.rg	0	0	0
Totals	14	1	29	Totals	7	2	16

ALL HIS CHAMPIONS BACK.

Weatherford, Okla. (A.P.).—If ever a coach had bright prospects for a successful season, Joe Milam, Southwestern Oklahoma Teachers' College wrestling mentor, is the man. All seven of his lads who won the Oklahoma Collegiate Conference championships last season are back.

ROOSEVELT'S COURTMEN BEATEN

Boys Club Breaks a 14-14 Tie at Half to Win, 43-31.

WASHINGTON BOYS' CLUB finally won a game from a high school team when it jolted Roosevelt by a score of 43 to 31 yesterday. The teams battled through a fairly lively half to a 14-to-14 draw, but the Boys' Club opened up with a varied assortment of passes and shots in the second period that culminated in victory.

The Teddybears were without the services of Bob Grimm, Jesse Black and Bill Harris. The latter two are on the injured list. Panella's eagle eye resulted in 13 points for the Clubmen, while Mike Cavanaugh led Roosevelt with 14.

Roosevelt	G	FG	P	Boys Club.	G	FG	P
Cavenaugh.lf	6	2	14	Panella.lf	5	3	13
Freeman.lf	0	0	0	Mandes.lf	1	0	2
Hayman.rf	0	2	2	Larkin.rf	0	0	0
Scher.rf	3	1	7	Gordon.rf	2	0	4
Kisley.c	0	0	0	Lassise.rf	3	1	7
Kolius.c	0	0	0	Mooney.c	5	5	15
Curtin.lg	1	0	2	Bruder.lg	2	1	5
Ahern.lg	0	0	0	Brenza.rg	0	1	1
Sherman.rg	3	0	6				
Plant.rg	0	0	0	Totals	16	11	43
Totals	13	5	31				

Referee—Enright (A. B.).

Hitting the Headpin

"POP" CRAWLEY, who in all his 68 years had never rolled a "400" set, realized that ambition last night at Mount Rainier when he amassed a total of 414 pins to lead the Mount Rainier League. His games were 105, 162 and 147. The second effort tied the league record.

Inspired by "Pop's" work the rest of the team joined forces in tying the team set mark with a score of 1,745 to win the odd one from the Burroughs quintet.

Rubys made off with all the honors in The Washington Post League yesterday afternoon at Lucky Strike. Hancock bagged individual laurels with a high game of 131 and 359 set. The team rolled a total of 1,561, including a 544 game.

Postoffice League had a big night at Columbia where four turkeys, a trio of pumpkin pies and pound of peanuts were distributed. Messrs. Fellers, Drove, Griffin and Smith held the lucky turkey tickets. Pies were claimed by Van Horn, Beschler and Reon, while Hartman bagged the peanuts. Joe Griffin led the bowling with a 134 game and 352 set.

Billie Butler and Ed Blekeney totaled 1,206 pins to lead Lorraine Gulli and Chester Bild by 87 pins at the end of the first block of their mixed doubles match at Arcadia. The finale will be rolled Wednesday night at Lucky Strike.

Eddie Keith's 154 and Lindsey Stott's 392 topped the Columbia Heights League. Ford Electric had a 621 game and Chaconas Market 1,765 for set.

Harry Pitt, best known for his low scores on the golf links, rolled 158 and 351 to lead the Insurance League last night at Lucky Strike. Eureka bomparded the pins for a 559 game aid 1,612 set.

Lucy Owen's 128 and 326, and Washington Centennial, No. 1's, 546 and 1,440 were the best scores in the Ladies Eastern Star League at Lucky Strike.

Bee Ques rolled 1,530 and El Gees 540 to lead the Washington Ladies League at Columbia. Lorraine Gulli had a 133 game and Margaret Leaman a 330 set.

COLONIALS DOWN ROCKVILLE.

Colonials.	G	FG	P	Rockville.	G	FG	P
Holworth.lf	6	2	14	Marland.lf	2	0	4
Berger.rf	1	2	4	Becker.rf	2	0	4
Headley.c	2	2	6	Birthwright.c	2	1	5
Kidwell.lg	1	2	4	Lanier.lg	3	1	7
Cain.rg	0	0	0	Howes.lg	1	0	2
Williams.rg	1	0	2	Steinberg.rg	2	0	4
				Allen.rg	0	0	0
Totals	11	8	30	Totals	12	2	26

JEFFERSON PARK RESULTS.

(Associated Press.)

FIRST—One and one-sixteenth miles; purse, $400; claiming; 3-year-olds and upward.

Jack Biener, 114 (Gilbert) 5.00 3.00 2.40
Penn, 110 (Mills) 4.80 3.00
The Bard, 110 (Moran) 3.20
Sunny Bob, Yarrow, *Colonel K. Our Sis, Alto, Bill Seth, *Matthew, Singing Kid, *Louisville also ran. Time, 1:52.
*Field.

SECOND—Six furlongs; purse, $400; claiming; 2-year-olds.

Bonnie Cap, 107 (Lewis)... 8.00 3.20 2.60
Figuriste, 109 (Mills) 2.40 2.20
Concisus, 106 (Moran) 2.60
*Royal Treasure, *Liberty Flag, False Piety, Almadelo, Drastic Lass, Winged Wind, Il Trovatore, Tangalo, *Last Bid also ran. Time, 1:16 3-5.
*Field.

THIRD—Six furlongs; purse, $400; claiming; 3-year-olds.

Grand Champion, 110 (Cavens) 15.80 7.00 4.00
War Tide, 113 (Mills) 7.40 5.60
Magna Mater, 107 (Gilbert) 3.20
Lord Tournament, *Virginia O, Wasteful, *Lelia Lee, *Wyandotte also ran. Time, 1:16 3-5.
*Field.

FOURTH—Six furlongs; purse, $400; claiming; 2-year-olds.

Marie Jean, 104 (Marshlo) 18.40 8.20 5.00
*Parkersburg, 108 (Cooper).... 15.00 7.60
Miss Frisky, 106 (Lewis) 4.20
Yankaway, Lady Morris, Onanon, Canfire, Toytown, Polaire, Bright Chestnut, *First Regiment, *Last Second also ran. Time, 1:16 3-5.
*Field.

FIFTH—Six furlongs; purse, $400; claiming; 3-year-olds and upward; fillies and mares.

Justina, 108 (Gilbert)..... 10.20 4.00 2.80
Anne L, 114 (Neal)..... 2.80 2.20
Petabit, 103 (Lewis)..... 3.00
Kybo, Polly's Folly, By Gracious, Miss Peggy, Betty Ann also ran. Time, 115 2-5.

SIXTH—One and one-eighth miles; purse, $400; claiming; 3-ear-olds and upward.

Allegretto, 105 (Parke)..... 5.20 4.20 2.40
Eveline F, 104 (Bracken)..... 8.20 3.20
Harrison, 107 (Cooper)..... 3.20
Pacheco, Vagabond, Broad Axe, Trieze, Ronald Grey also ran. Time, 1:58 2-5.

SEVENTH—One and one-sixteenth miles; purse, $400; claiming; 3-year-olds and upward.

Hal Riley, 109 (Parke)..... 6.80 4.00 2.60
Kelso, 109 (Chinn)..... 13.20 5.60
Besky, 114 (Hooper)..... 3.60
Daddy Nelson, Jeff O'Neil, *Balance All, Cunliffe, Northern Water, Cousin Judy, *Viola Stinson, More Power, *Fair Margery also ran. Time, 1:53 1-5. *Field.

Shorey Discusses Golf Temperament

Always Play Safe When in Trouble, Pro Urges; Cautions Against Rushing Shots; Game Is 90 Per Cent Mental After Swing Is Developed.

Ted Johnson, Post Staff Photographer.

Situations like the above require coolness and concentration, says Mel Shorey, East Potomac professional, who is noted for his ideal golfing temperament. Shorey is seen using an iron club from a troublesome lie. He cautions against attempts to use woods in an effort to get more distance.

(Herewith is the twenty-fifth of The Post's series of golf articles by professionals of the Washington clubs.)

By MEL SHOREY
(East Potomac Professional),
As Told to Dave Herman, Post Staff Golf Writer.

EVERY golfer should learn to keep a cool head in playing his shots. A good temperament and icy nerves are essential, and woe betide the player who loses control of his nerves in a tight situation.

Even the greatest of golfers make mistakes, so remember that you are no exception to the rule. Don't let one bad shot upset you and cause the wrecking of your score. If you stumble into a streak of wild playing, remember that you are merely getting your quota of bad shots, and the good ones will come later. I have always contended that the "breaks" over a stretch in medal and match play will compensate themselves.

No Need to Rush Your Shots.

In tournament play it is important to take plenty of time with your shots. There is no need to rush. I have participated in too many events in which I made the error of hurrying my shots. Try to make up your mind what you plan to do, concentrate on your shot, and don't let anything interfere that might hurt you mentally.

Most professionals think that after you acquire the mechanical swing at least 90 per cent of the game is mental. This means that deep concentration is required. Master the correct swing. Try to groove it. I see no reason why a golfer should permit a gallery to distract his or her attention from hitting the ball. You should not feel the slightest bit of self-consciousness. By studying your shot carefully, remembering to keep your eyes on the ball and hit through you will overcome any nervousness.

Always take the club that you are sure will get you out of trouble. Play safe. For instance, suppose you are in the rough with a bad lie, the green is 200 yards away. Instead of using a brassie and feeling that you are taking a chance, why not use a more lofted club, and be content to get to the green in 3. It is always best to take a 5 on a par 4 rather than a 6 or 7 by selecting the wrong club.

Keep cool under fire. Don't become discouraged if you find your shot buried deep in a sand trap or deep in the woods stymied by trees. Don't get bold and attempt to use a wooden club in the forest. Take a short iron and play safe. In such spots the nerves play an important part. You are apt to look up too soon, and by concentrating on the ball and keeping your eyes fastened on it until after it is well on its flight, you will overcome the mental hazard.

Don't get worried on the green. It is fatal to rush the backswing. If you miss a short putt, forget all about it. If you come to the next hole disgruntled as a result of missing your putt, the memory of that former shot may cause you to muff more shots.

Play each hole as you come to it. If you have turned in a bad score, remember that there are plenty of other rounds of good golf to come. Never give up, even if you miss every shot. The golfer who worries is not helping his game.

Don't get in the class of those who wrap their clubs around trees and throw them in all directions.

SAINT'S FIVE ROUTED BY CENTRAL

Nau, Moulton Star as St. John's Cubs Bow, 60 to 18.

Special to The Washington Post.

ANNAPOLIS, Md., Dec. 20.—The Freshman Basket Ball Team of St. John's College was no match for the quint of Central High School of Washington, here today, and the National Capital lads continued their winning streak by rolling up the big score of 60 to 18.

Central displayed too much speed and cleverness in passing, coupled with a powerful zone defense, for the Johnny yearlings, and in Buddy Nau and Jack Moulton had two sharpshooters for the cords. This pair was ably aided and abetted by Tipton and Burke. Moulton grabbed scoring honors with 17 points, just 1 better than Nau, while Tipton accounted for 11 and Burke for 10.

Pelky, a guard, bore the brunt of the attack for the Johnnies' yearlings and swished the cords five times, to register more than half of his team's points.

Central.	G	FG	P	St. John's.	G	FO	P
Gregorio.f	0	0	0	Bruce.f	1	0	2
Burke.f	5	0	10	Robinson.f-c	0	0	0
Bryant.f	0	0	0	Sanke.f	0	0	0
Shotz.f	2	1	5	Acclefton.f	0	0	0
Smith.f	0	0	0	Archer.c	1	0	2
Moulton.c	8	1	17	Kemp.c	0	0	0
Mellneov.c	0	0	0	Pelky.g	5	0	10
Tipton.g	6	0	12	McCullum.g-c	2	0	4
Nau.g	7	2	16	Taylor.g	0	0	0
Totals	28	4	60	Totals	9	0	18

Referee—Colburn.

Central Swimmers Defeat Baltimoreans

Special to The Washington Post.

Baltimore, Md., Dec. 20.—Capturing six of the eight events, Central High's natators defeated Baltimore Polytechnic Institute swimmers this afternoon, 45 to 27, in the City College pool.

160-YARD RELAY—Won by Central (Cione, Graves, Baumgartner, Woods). Time, 1:25 4-5.

100-YARD BREAST STROKE—Won by Hecht (Poly); second, Steder (Central); third, McDonnell (Central). Time, 1:21 4-5.

40-YARD DASH—Won by Wilson (Poly); second, Taylor (Central); third, Follman (Poly). Time, 0:20 4-5.

100-YARD BACK STROKE—Won by Snyder (Central); second, Wilson (Central); third, Hasler (Poly). Time, 1:13 1-10.

220-YARD FREE STYLE—Won by Baumgartner (Central); second, Farber (Poly); third, J. Rose (Central). Time, 2:48 1-5.

100-YARD DASH—Won by Woods (Central); second, Dorsey (Poly); third, Schuster (Poly). Time, 1:06 3-5.

DIVING—Won by Graves (Central); second, Schumaker (Poly); third, Weal (Poly).

240-YARD MEDLEY RELAY—Won by Central (G. Rose, Kundhl, McDonald). Time, 3:07. (Poly won but was disqualified because of jumping start.)

Nolan, Waters Star As Eastern Five Wins

Field goals by Tom Nolan and Al Waters in the last minute of play, incidentally their only successful efforts in that respect, enabled Eastern to nose out Emerson, 21 to 19, in a hectic game yesterday. It was the fourth consecutive triumph for the Light Blue.

Eastern.	G	FG	P	Emerson.	G	FG	P
Bassin.lf	0	0	0	Scanlon.lf	2	2	6
Nolan.lf	1	1	3	Scheele.rf	0	0	0
Edelin.rf	1	0	2	Brown.c	0	2	2
Waters.rf	1	0	2	Swift.lg	1	0	2
Davis.c	2	2	6	Whalen.rg	1	0	2
Perusso.lg	0	0	0	Willison.rg	1	5	7
Dean.rg	0	0	0				
Barlias.rg	3	1	7	Totals	5	9	19
Totals	8	5	21				

Referee—Taylor.

Wilson Teachers Win From A. U. Frosh Five

With Al Fisher showing the way, Wilson Teachers College took a fall out of the American University Freshman yesterday, winning by a score of 18 to 14. Fisher netted a quartet of field goals and two fouls for 10 points.

Wilson.	G	FG	P	A. U.	G	FO	P
Fisher.rf	4	2	10	Sievers.rf	1	0	2
Courtney.lf	1	1	3	Tyler.rf	0	0	0
Lead.c	1	0	2	Sampson.lf	2	0	4
English.rg	1	0	2	Larson.c	2	0	4
Kerwin.lg	0	1	1	Conner.rg	1	0	2
				Pelz.rg	1	0	2
Totals	7	4	18	Crampton.lg	0	0	0
				Totals	7	0	14

Referee—J. Mitchell (A. B.).

LERCH COURTMEN SCORE.

Lerch.	G	FG	P	Battery B.	G	FG	P
Brothers.f	6	0	12	Levander.f	3	0	6
Poole.f	9	0	18	Keeler.f	0	0	0
Tegeler.g	2	0	4	Boroski.f	1	0	2
Thompson.g	2	0	4	Wiggins.f	0	0	0
Watkins.c	7	0	14	Mallory.c	5	0	10
Nichols.g	0	0	0	Cullen.c	2	0	4
Heurich.g	6	0	12	Blind.c	0	0	0
Totals	32	0	64	Williams.g	1	0	2
				Fitzpatrick.g	3	0	6
				Totals	17	1	35

Referee—Linger.

ALS GIRLS WIN AGAIN.

Als.	G	FG	P	Olympia.	G	FG	P
Honabach.lf	19	0	38	Nimchin.lf	4	0	8
Douglas.rf	9	1	19	Leigus.rf	4	0	8
Jones.c	0	0	0	Lundgren.c	0	0	0
Reed.sc	0	0	0	Burruto.sc	0	0	0
Jacobs.lg	0	0	0	D. Wilner.lg	0	0	0
Howe.rg	0	0	0	N. Wilner.rg	0	0	0
Totals	28	1	57	Totals	6	0	12

Referee—A. Thompson.

LUSNICS TRIP ST. JOHN'S.

Lust.-Nich.	G	FG	P	St. John's	G	FG	P
Tilson.f	5	1	11	Tey.f	2	1	5
Taylor.rf	1	0	2	Hemmick.f	1	1	3
Ronkin.f	5	2	12	Lisco.c	2	1	5
Crosson.c	1	2	4	Skelly.g	0	0	0
Berger.g	3	4	14	Kitz.g	0	0	0
May.g	0	0	0	Twardowicz.g	0	1	1
Cohan.g	0	0	0				
Totals	20	10	50	Totals	10	18	36

Referee—Klein.

BROOKS COURTMEN WIN.

Brooks.	G	FG	P	Brookland.	G	FG	P
Mills.rf	4	0	8	McNally.lf	4	1	9
Colbert.lf	2	0	4	Warring.rf	0	0	0
Gleason.c	1	0	2	Franke.rf	0	0	0
Hoffman.c	1	0	2	Duffler.rf	0	0	0
Grimm.c	0	0	0	Perusal.c	1	3	5
Foley.lg	1	3	5	Clark.lg	2	0	4
McAlwee.rg	1	0	2	Gotter.rg	2	0	4
McLarney.rg	1	0	2				
Totals	13	3	29	Totals	8	11	27

Referee—Murphy.

GOVERNMENT LEAGUE.

Post Exch.	G	FG	P	State Dept.	G	FG	P
J.Weeks.rf	0	1	1	G.Thomas.rf	0	0	0
Jackson.lf	2	1	5	Walcavich.rf	0	0	0
Gray.c	5	0	10	St. Louis	1	0	2
F.Weeks.rg	5	0	10	Ell

Stocks Seek Lower Level In Listless, Soggy Trading

Losses of 1.2 Points Mark Higher Sale Volume of 999,612 Shares.

New York, Dec. 20 (A.P.).—Heaviness of stocks today was unaccompanied by any pickup in activity and trading looked very thin. Shorts seemed busier, especially among steel shares, and the early cue given by that group quickly drew responses elsewhere. A receivership for the Central of Georgia Railway, plus wage conference difficulties at Chicago, gave carrier bonds a dismal appearance, with some sympathetic movements in other domestic sections of the investment market. United States Government securities, haven for timid short term funds, were firm, several listings making new high quotations.

Net declines by leading shares were not particularly large, but the market had a soggy undertone. Professionals may have decided to exert more effort to break the list out of its rut on the theory that year-end stagnation in business was bearish ammunition, and that it had been hard to arouse enthusiasm for a Christmas rally.

U. S. Steel issues were the favored vehicle for the decline, that company's preferred losing a couple of points and the common more than one. American Telephone, ex the $2.25 quarterly dividend, lost net at 104, although it touched 103¼. American Can, Allied Chemical, Loew's, Bethlehem, Consolidated Gas, North American and several rails were down about a point and a half on the average. Tobaccos weakened, particularly American Tobacco "B." Sales totaled 999,612 shares.

Wall street harbors little difference of opinion on the matter of the next U. S. Steel preferred dividend. It almost unanimously believes a revision in the payment will be made on the last Tuesday of January, either a reduction or omission. At their last meeting the directors fooled those who had confidently expected unfavorable action then; but it is being pointed out that the steel business has since lost ground and that unless a fairly vigorous recovery sets in soon after the year's turn, or unless prospects are better, the corporation will decide against a further tapping of reserves to make up the full payment of more than $6,000,000.

THE MARKETS AT A GLANCE

What the Stock Market Did

	Tues.	Mon.
Advances	90	146
Declines	401	290
Unchanged	172	168
Total issues traded	663	604

Stocks.

Heaviness marked trading and the average losses reached 1.2 points. The turnover climbed to 999,612 shares.

Bonds.

Secondary issues pushed bonds down four-tenths of a point. High-grade loans were firm. Sales declined to $10,720,000.

Curb.

Dealings lapsed into losses, although some leaders made efforts to rally. Sales totaled 200,000 shares.

Wheat.

Chicago grain prices scraped bottom as Liverpool sank to lowest in years. December wheat sold at 44 cents.

Cotton.

Dealing was featureless, with the general market down 1 to 3 points. March closed at 6.06. Liverpool reported a smaller trade and scattered selling.

Crude Oil Averages.

Oil City, Pa., Dec. 20 (A.P.).—Credit balance, $1.67; runs, 46,689; average runs, 29,213; shipments, 121,193; average shipments, 56,285.

U. S. TREASURY RECEIPTS.

(Associated Press.)

Treasury receipts for December 17 were $68,441,361.37; expenditures, $66,907,362.27; balance, $688,649,346.75. Customs duties for seventeen days of December were $13,574,364.08.

SECURITIES AVERAGES.

(Associated Press.)

STOCKS	50 In.	20 R.R.	20 Ut.	90 Tl.
Yesterday	52.3	26.6	89.8	54.1
Previous day	52.3	27.4	91.5	55.3
Week ago	52.9	27.4	90.1	55.3
Month ago	58.0	27.8	89.4	57.5
Year ago	94.8	45.2	100.5	66.7
5 years ago	159.7	127.9	130.6	160.1
High, 1932	147.3	122.6	127.3	134.4
Low, 1932	35.1	19.5	111.0	73.9
High, 1931	140.2	106.2	203.9	143.0
Low, 1931	34.3	60.0	98.2	68.3
High, 1930	202.4	141.2	281.4	205.8
Low, 1930	112.9	86.4	146.3	114.7
BONDS	10 In.	20 R.R.	20 Ut.	60 Tl.
Yesterday	63.0	59.4	81.5	67.9
Previous day	63.1	60.3	81.6	68.3
Week ago	62.3	61.1	80.9	68.1
Month ago	63.1	62.9	82.2	69.4
Year ago	85.2	88.5	92.5	77.0
5 years ago	91.8	102.0	98.0	95.4
High, 1932	73.3	78.0	86.2	98.3
Low, 1932	61.3	58.4	79.4	70.9
High, 1931	90.4	100.7	101.5	97.5
Low, 1931	62.3	62.3	80.2	98.7
High, 1930	96.2	109.8	101.4	68.5
Low, 1930	83.3	109.8	101.4	101.9

(Copyright, 1932, Standard Statistics Co.)

FOREIGN MARKETS.

(Associated Press.)

London—Trading on the stock exchange was unaffected by President Hoover's message. Gilt-edged securities advanced with the improvement in sterling and cheaper money. Transatlantic issues declined on lower Wall street and German bonds also dropped on profit taking, while other sections were neglected. The closing was irregular.

Paris—Price movements were cautious on the bourse while awaiting the presentation of the new cabinet to Parliament. Declines in prices were moderate and the market closed dull.

Berlin—Uncertainty prevailed on the boerse and prices closed weak.

THE METAL MARKETS.

New York, Dec. 20 (A.P.).—COPPER—Quiet; electrolytic spot, 5¼ cents. Steady; spot and nearby, 22.90; future, 23.05.

IRON—Quiet, unchanged.

TIN—Dull; spot, New York 3.00; East St. Louis, 2.97.

ZINC—Quiet; East St. Louis, spot and future, 3.12.

ANTIMONY—3.40.

SILK MARKET.

New York, Dec. 20 (A.P.).—Raw silk futures closed easier; sales, 620 bales: December, *1.37; March, *1.39; May, *1.39; open market quotations (60-day basis), Shanghai, steam, extra, *1.60; Canton, double extra, A, 14-16s 1.15; Japanese, crack, double extra, 1.65. *Bid.

GOODS MARKETS.

New York, Dec. 20 (A.P.).—Cotton goods held steady in the gray goods division today, with the trading in finished lines was in small lots. Demands for quick delivery of season end wool goods were more active. Rayon yarns were very firm. Burlaps were quiet.

BANK STOCKS

New York, Dec. 20 (A.P.).—Over the counter market.

BANKS.	Bid.	Ask.
Bank of Manhattan (2)	27½	29½
Commercial (8)	35	37
Fifth Ave (44a)	145	155
First Natl (100)	1350	1450
Natl City (2)	1590	1640
Public (2) XD	43½	44¾
TRUST COMPANIES.		
Bankers (3)		
Bklyn Trust (10) XD	67¾	69¾
Cen Hanover (7a)	173	188
Chemical (1.80)	148	150
Continental (1.20) XD	37½	39½
Corn Exch (4)	81½	82½
Empire (1.60)	73	76
Guaranty (20)	23½	25½
Irving (1.60)	338	341
Manufacturers (2)	23¾	24¾
N Y Trust (5)	28¾	30¾
Title G & T (3.20)	97½	100½
Unified States (60)	11½	14½
INSURANCE.	1570	1670
Aetna Cas (1.60)	32½	34½
Aetna Fire (2)	22½	24
Aetna Life (2)	11¾	13¾
Agricultural (2)	37½	42½
Am Surety	31½	33½
Bait Amer	12¾	13¾
Boston (16) XD	290	315
Conn Gen Life (1.20)	27¾	30¾
Firemens Ins (.60)	42	45
Frank Fire (1)	6¾	7½
Glens Falls (1.80)	12¾	14¾
Globe & Rut	22	27
Great Amer (1)	79	99
Hanover (1.60)	11½	13
Hartford Fire (2)	25½	28½
Home Ins (1)	25½	27½
Mass Bond	12½	15
Natl Fire (2)	45	50
Natl Liberty	35¾	37¾
Nor River (.80)	2¾	4¾
Phoenix (2)	10½	11¾
Prov Wash (.80b)	46¾	48¾
Public Fire	16¾	18¾
St. Paul Fire (6)	3½	3½
Sun Life	99	106
Travelers (16)	250	300
	340	355

Robert C. Jones & Co.
Bonds (all clases).
General Investments
Banks & Insurance Stocks
Unlisted Securities
Shoreham Bldg. Met. 2922-23-24

"Low-Priced Stocks a Buy?"
Send for free copy
Babson's Reports
and the famous
BABSONCHART
Div. 75-82 Babson Park, Mass.

BOND MARKET SAGS ON SECONDARY DRIVE

High-Grade Issues Are Firm; Sales Volume Drops to $10,720,000.

New York, Dec. 20 (A.P.).—Heaviness of secondary issues clouded the bond market today, although the quiet firmness of highest grade loans cast a few rays of light on the picture.

Trading volume followed the volatile groups downward, sales totaling only $10,720,000 against $11,752,000 yesterday. The Associated Press-Standard Statistics average for 60 domestic corporate bonds lost four-tenths of a point.

While United States Government maturities advanced 1-32 to 18-32 of a point, recording several new highs for the year, railway liens suffered declines ranging from fractions to as much as 13½ points. The break in the carriers was attributed principally to yesterday's receivership of the Central of Georgia, the apparent deadlock of the Chicago wage conference and indications of future traffic recessions.

Central of Georgia issues were off 8½ to 11 points, closing on the bottom. Bonds of the Illinois Central, which owns virtually all of the Georgia line's common stock, also declined around 4 points, but rallied moderately in late transactions. Other recessions of 1 to 4 or more points were suffered by some liens of Baltimore & Ohio, Chicago Great Western, St. Paul, Chicago & Western Indiana, Erie, Great Northern, Hudson & Manhattan, the "Soo" Line, New York Central, New Haven, Northern Pacific, Pere Marquette, Prisco, Southern, Southern Pacific and Western Maryland. "Soo" Line consolidated 5s lost 13½ points.

At the same time small gains were registered by some bonds of Burlington, Chesapeake & Ohio and Union Pacific, while other first-mortgages held to fractional fluctuations.

U. S. Trade Balance Drops To $35,000,000 in Month

(Associated Press.)

A favorable trade balance in November of $35,000,000 was announced yesterday by the Commerce Department in a statement which placed exports at $139,000,000 and imports at $104,000,000, each lower than the previous month.

November was the first month since July that the trade figures have shown a decrease. In October the total exports were $153,470,000, or $14,470,000 more than November and the imports were $105,500,000 in October, or $1,500,000 more than in November.

For the eleven months of the present year there has been a favorable trade balance of $258,180,000 with $1,481,379,000 of exports and $1,225,199,000 of imports. The imports, however, were $758,841,000 less than for the same period of the previous year and the imports were $758,841,000 less than for the same period of the previous year and the imports were $711,663,000 less.

The exports and imports have been growing since July when the former amounted to $106,830,000, and the latter $79,421,000. In August exports increased to $109,183,000 and imports to $91,102,000, while the following month the exports were $132,020,000 and the imports $98,411,000.

Of the total exports in November cotton accounted for $38,427,000, as compared with $39,692,000 the previous month.

The department said that the country had gained $21,744,000 worth of gold in November with exports totaling $12,000, and imports amounting to $21,756,000. At the same time it gained $619,000 in silver with $875,000 of exports and $1,494,000 of imports.

CHICAGO STOCKS.

(Furnished by W. B. Hibbs & Co.)

	Bid.	Asked.
Yellow Taxi	6	7
Thompson	9	9¼
Wahl		
Butler Bros	¼	½
National Leather	1⅝	1½
Swift	¼	½
Swift International	7¼	7½
Libby, McNeil & Libby	13½	14¼
Midwest Oil	1⅞	1⅞
City Con., common	¼	½
City Con., preferred	1	5
Edison	74¼	76
Public Service $100 par	44½	45
Public Service no par	43½	45¾
Quaker, common	5	8
Quaker, preferred	107	85
Bendix	9¾	10
Borg Warner	8¾	8¾
Ill Brick	3¾	4
U. S. Gypsum	20	21½
Great Lakes Dock & Dredge	7½	7¾
Associated Apparel Ind	½	¾
Balaban & Katz	15	¼
Cons., common	½	¼
Cons., preferred	2½	6
Electric Household	5½	8
McCord	1¾	3

BALTIMORE SECURITIES.

Baltimore, Dec. 20.—Closing prices:

Arundel Corporation	18
Black & Decker	2
C. & P. Tel., preferred	116
Com. Credit, preferred	19½
Finance Ser., preferred A	5
Maryland Casualty	3½
New Amsterdam Casualty	17
Northern Central R. R.	70
U. S. Fidelity & Guar.	3¾
United Rys. & Elec.	10

INVESTMENT TRUSTS.

(Quotations furnished by Waggaman & Co., Inc.)

	Bid.	Asked.
American Bankstocks Corp.	1.50	1.75
Bullock Fund	11¾	12¾
Cor. Tr. Shs. Ac. Ser.	1.62	1.85
Cor. Tr. Shs. AA Ser.	1.62	1.85
Cor. Tr. Shs. old ser.	1.70	
Cumulative Trust Shares	2.72	
Div. Trustee Shs. Ser. C	2.05	2.30
Dividend Shares, Inc.	1.06	1.12
Independence Trust Shares	1.65	1.95
Nationwide Sec. B	2.45	2.70
Nationwide voting	8	8½
N. Y. Bank Trust Shares	¾	4½
N. Am. Tr. Shs. Ser. 1953	1.75	
N. Am. Tr. Shs. Ser. 1955	1.80	2.02
N. Am. Tr. Shs. Ser. 1956	1.80	2.02
Spencer Trask Fund Inc.	10	10¾
Super. Cor. of Am. Ser AA&BB	1.45	1.65
Su. Cor. of Am. Ser. C	4.40	4.90
U. S. E. L. P. S., common	4.15	4.65
U. S. E. L. P. S., votings	8.50	9.00
U. S. E. L. P. Ser. B	2.45	2.70

TREASURY CERTIFICATES.

(Reported by Charles D. Barney & Co.)

Rate.	Maturity.	Bid.	Offer.
3¾	Feb. 1, 1933	100 18-32	100 20-32
3¾	Mar. 15, 1933	100 29-32	100 31-32
2	Mar. 15, 1933	100 10-32	
2	May 2, 1933	100 22-32	
1½	June 15, 1933	100 22-32	100 24-32
1¼	Sept. 15, 1933	100 20-32	100 22-32
3	May 2, 1934	100 22-32	100 24-32
2¼	Aug. 1, 1934	103 6-32	103 8-32
3	June 15, 1935	101 27-32	101 29-32
3¼	Aug. 1, 1936	102 25-32	102 27-32
¾	Apr. 15, 1937	101 21-32	101 23-32
3¼	Sept. 15, 1937	101 16-32	101 18-32
¾	Dec. 15, 1937	101 11-32	101 13-32
3¼	Dec. 15, 1938	100 11-32	100 13-32
¾	Dec. 15, 1936	100 26-32	100 28-32

CURB SENT LOWER IN QUIETER TRADING

Apathy Blamed for Losses; Turnover Advances to 200,000 Shares.

New York, Dec. 20 (A.P.).—Stocks bogged down somewhat reluctantly on the curb market today, but were able to make only sporadic efforts for a rally.

Trading was again quiet, apathy more than aggressive selling accounting for the day's setbacks. Transfers totaled about 200,000 shares, against 190,000 yesterday.

The oils presented a strong front in face of fairly widespread price recessions in other groups. The Standard issues of Indiana and Kentucky were steady. Humble held to its Monday closing price. Gulf actually ran against the tide, gaining about a point.

The utilities were under moderate pressure. Electric Bond & Share, American Gas & Electric, Niagara, Hudson and United Light & Power "A" dipping sizable fractions. Some of the preferred shares were down a point or more, and American Superpower 2d preferred conceded 4 points in quiet turnover. Electric Bond & Shares 5 per cent preferred was an exception to the general trend, gaining more than a point.

In the mining group, Newmont and New Jersey Zinc yielded moderately. Roan Antelope was slightly higher.

The food issues, Cord, Stutz, Deere, Swift and Pitney Bowes were steady performers. Aluminum was down nearly 2.

While the oats were benefited by the Oil & Gas Journal's report of fairly sharp curtailment last week in crude production, traders found little in the day's news on which to base speculation in view of crude and gasoline price cuts.

Steel Prices Unchanged.

New York, Dec. 20 (A.P.).—Steel prices unchanged.

Paris to Ship New York $3,500,000 Gold Today

Paris, Dec. 20 (A.P.).—A shipment of gold valued at $3,500,000 is scheduled to go to New York aboard the Majestic tomorrow.

With the dollar fluctuating slightly around the gold point, banking circles report the movement of gold is comparatively small.

One shipment of $2,000,000 was prepared by a French bullion house, but canceled when the dollar went off half a centime yesterday.

The dollar regained half a centime today, but too late to change the cancellation.

Winter Wheat Crop Yield Will Be Less

Government Places Output at 400,000,000 Units; Condition Poor.

(Associated Press.)

Asserting the condition of winter wheat is poorer than at any time since crop reporting was begun in 1863, the Department of Agriculture yesterday forecast a yield of only 400,000,000 bushels.

On the basis of December 1 reports, said the department, the condition was 68.9 of normal. The winter wheat planting was set at 39,902,000 acres, the smallest for any year since 1923 and a reduction of 1.3 below a year ago. The yield last year was 462,151,000 bushels, and in 1931 it was 787,393,000.

The department noted that in the past conditions below average on December 1 have been followed by more than average abandonment and below average yield per acre.

FLOUR MARKET.

Philadelphia, Dec. 20 (A.P.).—FLOUR—Soft winter, straight Western, 3.25@3.30; standard patent, 3.50@3.80.

WHEAT VALUES SINK ON LIVERPOOL LOSS

English Market Drop Lowest in Many Years; Other Grains Mixed.

Chicago, Dec. 20 (A.P.).—Grains in Chicago scraped the season's low price levels today, with Liverpool smashing for the third time this week bottom records exending back many years.

Relative steadiness of the Chicago wheat market was largely due to correct surmises beforehand that official domestic crop figures from Washington this afternoon would prove bullish. The present condition of United States winter wheat was shown to be by far the lowest on record. On the other hand, the Government estimate of 1933 domestic winter wheat acreage was a surprise, being well above recent private returns.

Wheat in Chicago closed unsettled, ¼ to ⅝ under yesterday's finish; corn, ⅛ to ⅜ off to ⅛ to ¼ up; oats, unchanged to ⅛ to ¼ down, and provisions unchanged to 20 cents decline.

Liquidating at Liverpool.

Heavy liquidating sales of wheat holdings at Liverpool were reported, with demand meager. Meanwhile, Chicago trade was characterized rather by dearth of purchase orders than by any unusual pressure to sell.

Most of the setbacks in Chicago wheat prices were recovered as the day approached an end. This was attributed to readjustment of accounts by previous speculative sellers who wished to prepare for uncertainties regarding what might develop from the Washington crop report. In the final dealings, however, considerable selling was witnessed that apparently came from New York and Chicago houses. The close in wheat was near the middle of the day's range.

Corn and oats were neglected, with price changes governed mostly by wheat action.

Provisions had a downward trend, owing to liberal receipts of hogs.

Futures Price Range.

Wheat—	High.	Low.	Close.
December	44¾	43½	44
May	46½	45¾	46¾
July	46¾	46½	46¾
Corn—			
December	23¾	22¾	23¼
May	27¼	26¾	27¾
July	28¾	28¼	28¾
Oats—			
December	15½	15	15½
May	17½	17¾	17¾
July	17¾	17¾	17¾

Cash Grain.

WHEAT—No. 2 red, 46.

CORN—New, No. 4 mixed, 22½; No. 3 yellow, 23½; No. 3 white, 23¾; old, No. 2 yellow, 25.

OATS—No. 2 white, 16¾; No. 3 white, 16½.

RYE—No. 1, 39.

BARLEY—24@37.

TIMOTHY SEED—2.25@2.50 per cwt.

CLOVERSEED—5.50@8.50 per cwt.

NEW YORK STOCK EXCHANGE TRANSACTIONS OF YESTERDAY

Total today, 999,612; previous day, 916,985; week ago, 733,948; year ago, 1,478,062; two years ago, 2,543,185; January 1 to date, 417,229,835; year ago, 587,186,394; two years ago, 792,336,432.

Sales in hundreds | High | Low | Last | Chg. | Bid

12 Adams Exp	5½	5½	5½	— ⅜	5¾
6 Advance Rume	3½	3½	3½	— ⅛	3⅝
4 Affiliat Prod (1.60)	2½	2½	2½	— ⅛	2¾
35 Air Reduc (3)	59¾	57¾	57¾	— 1¼	57½
1 Air-Way El Ap					9¼
26 Alaska Jun (⅛)	1¼	1¼	1¼	+ ⅛	1⅜
15 Alleghany	13¾	13¾	13½	+ ⅛	13½
10 Allegh pf $30 w w	62	62	62		
167 Al Chem & Dye (6)	2¾	2½	2½	— ⅛	2¾
8 Allis-Ch Mfg	81¾	78¾	79	— 1½	79
2 Alpha P Cem	7½	7½	7½		7¾
3 Amal Leather	7¾	7¾	7¾	— ⅜	7¼
1 Am Ak Chem Del	3	3	3		3
2 Am Bank Note	8¾	8¼	8¼	— ⅜	8¾
.20 Am Bank N pf (3)	11	11	11		11
2.50 Am Beet Sug pf	36½	36½	36½	— 1	36½
4 Am Brake Shoe (.60)	3	3	2½	— ⅛	3
96 Am Can (4)	10¼	10¼	10¼		10¼
2 Am Can pf (7)	55	53¾	53½	— 1½	53¾
4 Am Car & Fdy	118¾	118½	118½	— 1¾	118½
2 Am Car & F pf	6¼	6	6¼	+ ⅛	6
2 Am Chain	17¾	17¾	17¾		17
1 Am Chicle (3b)	3½	3¾	3¾	— ⅛	3¼
2 Am Comi Alco	36½	36½	36½	— ⅛	37
24 Am & For Pow	19¾	19½	19½	— ⅜	19
3 Am & F P 7 pf	6¾	6¾	6¾		6½
3 Am & F P 2d pf	11	10¾	10¾	— ⅛	10½
10 Am-Hawaii SS (1) EX	7½	7½	7½	— ⅜	8
1 Am Hide & L pf	4¾	4¾	4¾		
6 Am Home Prod (4.20)	13¾	13¼	13½	— ⅛	12¾
6 Am Ice pf	37¾	36¾	37		38¾
8 Am Internat	5	4¾	5	— ⅛	4¾
10 Am-La Fra & P	7¾	7¼	7¼	— ⅛	7¼
3 Am Loco	5	5	5		5
3 Am Loco pf	5¼	5¼	5¼		
2 Am Mach & Fdy (.80)	19¾	19¼	19¼	— ⅛	19½
1 Am Metal	12¾	12¾	12¾	— ⅛	12¼
36 Am Pow & Lgt	3½	3½	3½		3
6 Am P & L $6 pf (3)	7¾	7¼	7¾		7¾
3 Am P & L $5 pf (2½)	21¾	20½	21	— ⅜	20½
29 Am Rad Std San	17¾	17	17½	— ⅛	17¾
12 Am Roll Mill	7	6¾	6¾	— ⅛	7
11 Am Seating	8	7¾	7¾	— ⅛	7¾
3 Am Ship & Com	2½	2	2⅛	+ ⅛	2
33 Am Smelt & R	⅛	⅛	⅛		⅛
1 Am Smelt pf	12½	12	12	— ⅛	12
8 Am Steel Fdry	39¼	39¼	39¼	— ⅛	37¼
3 Am Stores (2½b)	5¾	5¾	5¾	— ⅛	5¾
20 Am Sugar Ref (2)	31¼	30¾	31¼	— ⅛	30½
202 Am Tel & Tel (9) XD	22½	22	22	— ⅜	22½
20 Am Tob (5m)	106	103¼	104	— 1¾	103¾
83 Am Tob B (5m)	58½	56½	57	— 2	56¼
2 Am Tob pf (6)	61	58¼	58½	— 2¾	58½
2 Am Type Fdrs	113¼	113	113	+ 2	113¾
20 Am Type F pf	5¼	5	5¼	+ ⅛	4
3 Am Wat Wks ctf (1)	12¾	12¾	12¾	+ ¼	11½
3 Am Woolen	4½	4½	4½	— ⅛	4½
11 Am Wool pf	24½	23½	23¾	+ ¼	22½
63 Am Zinc Ld & Sm	2¾	2¾	2¾		2¾
96 Anaconda	6¾	6¼	6½	— ⅛	6⅝
4 Anchor Cap (.60) XD	11½	10¾	11½	+ ¾	11
1 Andes Cop	1½	1½	1½		1½
10 Armour Ill A	4½	4½	4½		2¾
4 Armour Ill B	1½	1½	1½		1½
3 Armour Ill pf	6¾	6½	6½		6½
2 Arnold Const	3¾	3¾	3¾	+ ¼	3½
3 Art Metal Const	1	1	1		1
1 Assd App Ind	4	4	4		3½
1 Assd Dry Goods	1	1	1		1
1 Assd Dry Goods 1st pf	4	4	4		3½
97 Atch T & S Fe	19	19	19	— ⅜	18½
4 Atchison pf (5)	40	38¾	39¾	— ⅜	39¼
7 Atlantic Coast Line	58	58	58	— ⅛	57¼
15 Atlantic Refin (1)	20¾	19½	19½	— 2¾	18
1 Atlas Pow	16	15¾	15¾		15¾
4.70 Atlas Pow pf (6)	8¾	8¾	8¾		8¾
1 Atlas Tack	62½	60	60	— 3	60
150 Auburn Auto (4a)	1½	1½	1½		1½
286 Aviation Corp	52½	49¼	50¼	— 1¾	50¼
	8¼	7½	7¾	— ⅛	7¾
21 Baldwin Loco	5¾	5	5	— ⅛	4¾
3.00 Baldwin Loco pf	12¼	10½	10½	— 2¼	10¾
14 Balt & Ohio	9¼	8¾	8¾	— ⅜	8½
22 Balt & Ohio pf	11½	11	11		11
30 Bamberger pf (6½)	75	75	75	— 1	70¾
1 Bangor & Aroos (2)	21	21	21		20
2 Beatrice Cr	4	3¾	4		3½
3 Beatrice C pf (7)	11¾	11¾	11¾		11½
1 Beldding Hem	62	62	62	— 1	62
1 Belg N Ry pic pf (4.00)	4½	4½	4½		4½
26 Bendix Aviat	62¼	62¼	62¼	— ⅛	62
47 Bethlehem Stl	10¼	9¾	9¾	— ⅜	9¾
11 Beth Stl pf	27¾	27¾	27¾		27¾
1 Bigelow San	2	2	2		2
4 Bohn Alum	77	77	77	— 3	77
30 Borden (2)	13¾	13½	13½	— ⅛	13½
2 Borg-Warner	25¾	25¾	25¾	— ⅛	25¾
2 Boston & Me	9	9	9	— ⅛	8¾
17 Briggs Mfg	7½	7½	7½	+ ⅛	7
68 Bklyn-Man T	10¼	9¾	9¾		9¾
1 Bklyn-Un Gas pf (6)	25½	24½	24½		
1 Bklyn Un Gas	67½	67½	67½	— 1½	67
2 Bucyrus-Erie	78¾	78¾	78¾	+ ¾	78
3 Bucy-E cvt pf	2¾	2¾	2¾		2¾
2 Budd Mfg	3¼	3¼	3¼	— ⅛	3¼
8 Budd Wheel	1¼	1¼	1¼		1¼
4 Bullard Co	1½	1½	1½		1½
3 Bulova Watch	3¼	3¼	3¼	+ ⅛	3¼
1 Burns Bros A	1½	1½	1½		1½
30 Burns Bros pf	1⅝	1⅝	1⅝		1⅝
8 Burr Ad-Mach (.40)	1½	1½	1½		1½
1.20 Bush T 7% deb	7½	7½	7½		7½
13 Butte & Sup	7½	7½	7½	— ⅛	7½
2 Butte Cop & Z	1¼	1¼	1¼		1¼
3 Butterick	1¼	1¼	1¼		1¼
2 Byers Co	12¾	12¾	12¾	— ⅛	12½
1 Calif Pack C	9	9	9	— ⅛	9
3 Calumet & Hec	2¾	2¼	2¼	— ⅜	2¾
3 Canada D G Ale (1)	9¾	9	9		9
53 Canad Pac	13¾	13¾	13¾	— ⅛	13¾
1 Cap Adm A	4	4	4		4
141 Case (J I) pf (7)	42½	40½	41½	— 1	41¾
10 Case J I pf	50	50	50	— 1	48¾
40 Celotex pf	7	6¾	6¾	— ⅛	6¾
5 Cent Aguirre (1½) XD	1¼	1¼	1¼	+ ⅛	1
10 Cerro de Pas	16	15½	15½	— ⅛	15
5 Certain-teed	6¾	6	6	— ⅛	6
1 Cer-teed 7% pf	5	5	5		
93 Ches & Ohio (2½)	28¾	25¾	25¾	— ⅜	25¾
8 Ches Corp (2)	15	14½	14¾	— ⅛	14¾
60 Chi & N W	7	7	7		7
2 Chi & N W pf	3¾	3¾	3¾		3¾
2 Chi Gt West	7	7	7		7
3 Chi Gt W pf (1½k)	2¾	2½	2½	— ⅛	2½
3 Chi M St P & P	8	7½	7½	— ⅛	7½
12 Chi M St P & P pf	1½	1½	1½		1½
3 Chi Pneu T	2½	2½	2½		2½
2 Chi Pneu T pf	3	3	3		3
3 Chi Rk Is & P	6¾	6¾	6¾	— ⅛	6¾
8 C R I & P 6% pf	4½	3¾	3¾	— ⅛	3¾
2 C R I & P 7% pf	5	5	5		5
1.00 Chi Yell Cab (1)	8	8	8		8
1 Childs Co	7¾	7	7	— ⅛	7
199 Chrysler (1)	3¾	3¾	3¾		3¾
2 City Ice & F (2)	16½	16½	16½	— ⅛	16½
10 City I & F pf (6½)	11¼	11	11	— ⅛	11¼
10 City Investing (5)	50	50	50	+ ¼	50
1 Cluett Pea (1)	55	55	55	+ 4	55
21 Coca-Cola (7)	11	11	11		48
6 Coca-Cola A (3)	69¾	68¾	68¾	— ⅛	69
15 Colgate-Palm (1)	45½	45	45		45
4 Colgate-Palm pf (6)	10¾	10¾	10¾		10¾
1 Coll & Alk	60	60	60	— ⅛	60
1.20 Col & Sou 1 pf	4¾	4¾	4¾		4¾
10 Col Gas & El (1f)	15	15	15	+ ⅛	15
101 Column G & E (1f)	16½	15¾	16½	— ⅛	15¾
2 Col G & E pf A (6)	16½	13¾	16½	— 3½	12
1 Colum Pict vte	66	66	66	+ 1	65¾
20 Colum Carb (2)	10½	10½	10½	+ ⅛	10
3 Coml Credit	23

COTTON PRICES CUT ON SECURITY LOSSES

March Closed at 6.06 as General Market Drops 1 to 3 Points.

New York, Dec. 10 (A.P.).—Except for further near month liquidation and switching into later deliveries, cotton was featureless today and fluctuations were narrow. Early steadiness on a continuation of recent trade demand was followed by reactions influenced by heaviness of the stock markets, and March contracts, after advancing to 6.12 at the start, eased to 6.05, closing at 6.06. The general market closed steady at net declines of 1 to 3 points.

Active months sold about 3 to 4 points net higher during the early trading, January advancing to 5.98 and May to 6.22. Houses with Japanese and continental connections had buying orders here at the opening. There was also some buying for Liverpool account, but the demand was supplied by moderate offerings.

Ginning of Cotton.

The Census Bureau report showing 12,085,648 bales ginned prior to December 13 had no apparent effect, being about as expected. Cable advices from Bombay reported that the December cotton crop estimate of the Indian government placed production at 4,233,000 running bales of 400 pounds.

These figures were nearly 600,000 bales below recent trade estimates heard here.

Liverpool cables reported a smaller market there with scattered selling absorbed by trade calling and said there was a fair inquiry for cotton cloth in Manchester with some business from India. Exports today 50,860 making 3,832,553 so far this season. Port receipts, 34,743. U. S. port stocks, 4,851,275.

Futures Price Range.

	Open	High	Low	Close
Dec.	5.93	5.96	5.92	5.93
Jan.	5.95	5.98	5.91	5.92-93
March	6.09	6.12	6.05	6.06-07
May	6.20	6.22	6.15	6.17
July	6.31	6.33	6.25	6.28-29
Oct.	6.52	6.52	6.45	6.47-48

Cottonseed Oil.

Cottonseed oil closed steady; prime summer yellow, 3.40; prime crude, 2.25@2.62½. December 3.40; January, 3.50; March, 3.65; May, 3.75; June, 3.76; July, 3.89. Sales, 58 contracts.

Stock Exchange Group Loses Suit Dismissal

New York, Dec. 20 (A.P.).—Motions of Richard Whitney, as president of the stock exchange, and 40 members of the board of governors of the exchange for dismissal as to them of a $21,000,000 action against the exchange, its president and the board of governors, were denied today.

The suit was brought by Pirne, Simons & Co., Inc., because of rules adopted by the governors prohibiting members of the exchange from dealing with security houses which handled small blocks or assorted packages of stock. The plaintiff asserted this ruling was in violation of the antitrust acts.

Treasury Asks Offers On $100,000,000 Bills

(Associated Press.)

Secretary Mills yesterday invited tenders for $100,000,000 of 91-day Treasury bills to be sold to the highest bidder on next Friday

The bills will be dated December 28 and will mature on March 29, when they will be redeemed at face value. The money received for the bills will be used to retire $100,665,000 due on December 28.

Washington Stocks

(Furnished by W. B. Hibbs & Co.)

Sales—Regular call, 11:15 a. m.: Capital Traction 5s, $1,000 at 38, $1,000 at 37¾, $1,000 at 37½, $500 at 37¾, $500 at 38.

Capital Traction Co., 10 at 4¼, 10 at 4¼, 10 at 4⅝.

Potomac Electric 5½% pfd., 10 at 107½.

Capital Traction Co., 10 at 4¼, 10 at 4½.

Georgetown Gas 5s, $500 at 102.

Capital Traction 5s, $1,000 at 37½, $1,000 at 37¾.

BONDS.

PUBLIC UTILITY.

	Bid.	Asked.
Amn. Tel. & Tel. 4½s, '39	106	.....
Amn. Tel. & Tel. ctf. tr. 5s	105	.....
Anacostia & Pot. R. R. 5s	35	41
Ana. Pot. Guar. 5s	.....	.....
C. & P. Tel. of Va. 5s	102	105
Capital Traction R. R. 5s	37	37¾
City & Suburban 5s	36	50
Georgetown Gas 1st 5s	100½	.....
Potomac Elec. cons. 5%	103¼	.....
Potomac Elec. 6s 1953	103	.....
Washington Gas 4½s	99¾	.....
Washington Gas 5s	102½	.....
Wash. Gas 6s, series A	100	101
Wash. Gas 6s, series B	103½	.....
Wash. Ry. & Elec. 4s	87	89

MISCELLANEOUS

Barber & Ross, Inc. 6½s	50	.....
Chevy Chase Club 5½s	100	.....
Columbia Country Club 5½s	100	103
D. C. Paper Mfg. 6s	15	.....
Wash. Mkt. Cold Storage 5s	91	94

STOCKS.

PUBLIC UTILITY.

Amn. Tel. & Tel. (9)	104½	.....
Capital Traction Co.	4¾	4½
Wash. Gas Light Co. (18)	55	70
Wash. Ry. & Elec. com.	99	110
Pot. Elec. Power 6% pfd.	109	111
Pot. Elec. Power 5½% pfd.	107½	109
Wash. Ry. & El. com. (7)	295	375
Wash. Ry. & El. pfd. (5)	86½	89

The following figures are not bids, but merely represent minimum prices fixed by the Washington Stock Exchange.

NATIONAL BANK.

	Min. price.
Capital (8)	175
Columbia (12)	175
Commercial (stamped) (6)	183
District (6)	196
Fed.-Amer. Natl. Bk. & Tr. (2)	42½
Liberty (10)	190
Lincoln (10)	400
Metropolitan (14)	275
Riggs (15)	350
Second (10)	165
Washington (8)	180

TRUST COMPANIES.

Amer. Secur. & Tr. Co. (15)	299
Natl. Sav. & Tr. (12)	375
Prince Georges Bk. & Tr. (3)	28
Union Trust (8s)	191
Wash. Loan & Tr. (14)	400

SAVINGS BANKS.

Bank of Bethesda (6)	53
Com. & Savings (10)	325
East Washington (12)	20
Potomac (10)	55
Sec. Sav. & Com. Bk (10)	435
Seventh Street (6)	280
United States (30)	530
Wash. Mechanics (20)	50

FIRE INSURANCE.

American (12)	275
Corcoran (10)	150
Firemen's (6)	8
National Union (15)	14½

TITLE INSURANCE.

Columbia (6h)	7
Real Estate (6h)	145

MISCELLANEOUS.

Col. Medical Assn. Bldg. Corp. (6)	90
Dist. Natl. Sec. pfd.	60
Emer. Bromo-Seltz "A" (2)	*25½
Federal Stores pfd.	80
Fed.-Am. Co. com. (60c)	15
Fed.-Am. Co. pfd. (6)	80
Lanston Monotype (6)	58
Mer. Tr. & Stge. com.	50
Mer. Tr. & Stge. pfd.	74½
Mergenthaler Linotype (3)	42
Natl. Mkt. & Inv. pfd (6)	3
Peoples Drug Stores pfd. (6½)	*75
Real Est. M. & G. pfd (3)	4½
Security Storage (3f)	97¾
Ter. Refg. & Wh. Corp. (3)	42
The Carpel Corp. (2)	9½
W. Mech. Mtge. com. (8)	8
Wash. Med. Bldg. Corp (7)	90
Wdwd. & Lothrop com. (1.20)	29½
Wdwd. & Lothrop pfd. (7)	105

*Ex-dividend. $1.75 extra. $2.75 extra. $4.50 extra. $5.50 extra.

NEW YORK BOND MARKET TRANSACTIONS

U. S. GOVERNMENT BONDS.
(Dollars and thirty-seconds.)
(Sales in $1,000.)

Sale		High.	Low.	Last.
115	L 3½ '32-47	102.4	102.2	102.4
12	L 1st 4¼ '32-47	102.3	102	102.3
61	L 4th 4¼ '33-38	103.24	103.21	103.23
5	L4th4¼ r '33-38	103.19	103.19	103.19
123	Tr 4¼ '47-52	109.16	109.8	109.9
322	Tr 4 '44-54	105.26	105.20	105.20
234	Tr 3¾ '46-56	103.26	103.21	103.25
6	Tr 3¾ '40-43 Je	101.29	101.24	101.24
15	Tr 3¾ r '40-43	101.24	101.24	101.24
163	Tr 3¾ '43-47	101.19	101.10	101.19
10	Tr 3¾ '41-43 Mh	101.24	101.20	101.24
175	Tr 3¼ '46-49	98.21	98.15	98.19
129	Tr 3 '51-55	96.31	96.25	96.31

CORPORATION BONDS.

A.

Sale		High.	Low.	Last
21	Alleghany 5 '44	28¼	27¼	27½
54	Am&For P 5 2030	33½	31½	31⅝
10	Am I G Ch 5½ '49	72½	72	72
10	Am Internat 5½ '49	76⅞	76½	76⅞
6	Am Smelt 5 '47	85	83	83
3	Am Sug Ref 6 '37	105	105	105
6	Am T&T 5½ '43	108½	108¼	108⅜
26	Am T & T 5 '65	105½	105	105½
2	Am T&T cvt 4½ '39	106	106	106
1	Am WW&El 5 '34	91	91	91
17	Arm Del 5½ '43	72¼	71⅝	72
5	AT&SF cvt 4½ '48	90¼	90	90
25	AT&SF gen 4 '95	93½	92¾	93
7	A C Line 1st 5 '52	73	73	73
4	Atl Gulf&WI 5 '59	36¼	36¼	36¼

B.

3	Ben Ind Loan (1½)	11¾	11½	11¾
2	Blue Ridge	2	2	2
6	Blue R cv pf (3h)	28	27½	27½
1	Braz T & L	8½	8½	8½
.50	Brill A	⅝	⅝	⅝
.25	Brill B	⅜	⅜	⅜
2	Brill W&EP pf (1.60)	20⅝	20⅝	20⅝
3	Buf N&EP 1pf(5)	89	88	88
2	Bulova Wat pf	14¼	14	14¼
4	Burma Ltd (.045g)	1½	1½	1½
13	Cam Co vtc	¼	¼	¼
29	Can Marc Wireless	1	1	1
2	Carrier Corp	4¼	4	4
.50	Celanese pf (7)	60	60	60
6	Cent Pub S A	⅛	⅛	⅛
23	Cent St El	2¼	2⅛	2⅛
30	Cent St El 6 pf ww	5½	5	5⅛
1	Centrif Pipe (.60)	2	2	2
25	Cities Serv pf	2½	2½	2⅝
3	Cities Serv pf	17⅜	16⅜	17⅜
.40	Cities Serv B B pf	14¼	13	13
1	Cities Serv P 6 pf	13	12½	12½
1.25	Clinchfield Coal	6	6	6
1	Colomb Syn	⅛	⅛	⅛
.25	Col G&E cv pf (5)	86	86	86
1	Col O & G vtc	⅞	⅞	⅞
1	Comwlth Ed (5)	73¾	73¾	73¾
46	Com & Sou war	¼	¼	¼
9	Con Gas Bal(3.60)	64	64	64
47	Cord Corp	6⅞	6½	6⅞
1	Corroon & Rey	1	1	1
1	Cor & Rey pf A	9½	9½	9½
1	Cosden Oil	1¼	1¼	1¼
2	Crocker Wh pf	2⅝	2⅝	2⅝
8	Cresson Gold (.02g)	⅜	⅜	⅜
5	Crown C Pet	¼	¼	¼
1	Crown C Int A	3½	3½	3½
2	Cuneo Press (2½)	11¾	11⅝	11⅝
1	Cusi Mex	¼	¼	¼

D.

3	Deere & Co	9¾	9¾	9¾
1	De Forest	¼	¼	¼
1	Derby Oil	1⅜	1⅜	1⅜
14	Det Aircraft	¼	¼	¼
1.25	Duke Power (5)	54	53	53

E.

1	East Gas & F	5	5	5
3	East-Sta Pow	2⅛	1⅞	1⅞
1	East Ut Asso cv	3	3	3
1	Easy Wash M B	1½	1½	1½
.10	Ed Elec Bos (12)	169	169	169
12	Elec Mer Mex	1¼	1¼	1¼
237	El Bond & Sh(6c)	19⅛	18	18¼
19	El Bond & S pf (6)	42	40	41¼
2	El B & S 5 pf (5)	38	37⅞	38
3	El Pow As (.80g)	4	3⅞	3⅞
2	El Pow Aus (1.80g)	33¼	32½	32½
4	Elec Sh pf	41	39¼	39¼
.50	Emp Dist El pf	14	14	14
1	Empire Pow	9	9	9
20	Europ El deb rts	⅛	⅛	⅛

F.

1	Fed Bake Shops	⅛	⅛	⅛
5	Fisk Rubber	1¾	1¾	1¾
2	Flintkote A	17½	17½	17½
1	Ford M Can A	5½	5½	5½
15	Ford Mot Ltd	3¼	3⅛	3⅛

G.

1	Gen Aviation	2½	2⅛	2⅛
8	Gen E Ltd rct(.20dg)	6⅜	6⅜	6⅜
8	Glen Alden	9¼	8½	9¼
4	Gold Seal Elec	⅛	⅛	⅛
1	Goldfield Cons	⅛	⅛	⅛
38.95	Goldman Sachs	3⅜	3⅜	3⅜
1	Graymur (1)	16½	16½	16½
.10	Gt Atl & Pac tr	144	144	144
.50	Gt A&P 1st pf(7)	118¾	118¾	118¾
3	Groc Str vtc	¾	¾	¾
14	Gulf Oil Pa	28	27	28

H.

2	Hall Lamp (.05g)XD	2	2	2
1	Hap Candy St A	⅜	⅜	⅜
2	Hecla Min	2¾	2¾	2¾
1	Hires A	18	18	18
23	Hudson Bay M&S	2¾	2¾	2¾
3	Humble Oil (2)	45	45	45
2	Imp Oil Can (½)	7⅞	7⅞	7⅞

I.

2	Ind Ter Ill B	2	2	2
5	Inc Co N Am (2)	34	33¾	34
2	Intercon Petrol	⅛	⅛	⅛
4	Internat Pet (1)	10¼	10⅛	10⅛
1	Intl Prod pf	12	12	12
1	Inter Cigar	63¼	63¼	63¼
1	Inter Util B	1	1	1
21	Interst Equit	⅛	⅛	⅛
20	Inters P Del pf (7)	21	21	21
1	Iron Fireman Ch (.40)	4¾	4¾	4¾
1	Ital Superpow A	1⅞	1⅞	1⅞
1	Ital Super deb rt	⅛	⅛	⅛

J.

1	Johnson Mot Co	⅝	⅝	⅝

K.

2	Kelly Spring	1½	1½	1½
1	Kolster-Brandes	⅛	⅛	⅛

L.

23	Lake Shore M (3b)	29¾	29¼	29¼
2	Lefc Real pf	4	4	4
1	Lerner Strs pf	18½	18½	18½
2	Lehigh C&N (.80)	8⅛	8	8
1	Lib McN & L	1⅝	1⅝	1⅝
17	LoneStar Gas (.64f)	7	6⅞	6⅞

M.

1	Mayflower Asso (2)	29	29	29
8	Merritt-C & S	⅜	⅜	⅜
1	Metal Textile Mining	⅛	⅛	⅛
7	Michigan G & O	1	⅞	⅞
2	Mid St Pet A vtc	⅛	⅛	⅛
31	Mid West Util	⅛	⅛	⅛
1	Mid West Ut pf xw	1¼	1¼	1¼
1	Moody In ptc pf(3)	19¾	19¾	19¾
2	Mount Prod (.80)	3¼	3¼	3¼
.50	Mt Sta T&T (8)	97	96½	97

N.

3	Nat Am Co	¼	¼	¼
7	Nat Bellas Hess	1¾	1¼	1¾
1	Nat Fuel G (1)	12½	12½	12½
8	Nat Investors	3¼	3¼	3¼
5	Nat Leather	⅜	⅜	⅜
.50	Nat P&L 6% pf(6)	62½	62½	62½
8	Nat Screen (1) XD	10½	10½	10½
2	Nat Trans (.80)	3¾	3¾	3¾
1	Nat Un Rad	⅛	⅛	⅛
2	Newberry (J J) (1)	13	13	13
.25	New Haven Clock	1	1	1
13	N J Zinc (2)	28½	28	28
2	Newmont Min	13¾	13¾	13¾
2	N Y Auction	2	2	2
1	N Y Hamburg	3½	3½	3½
.25	NYTel 6½pf(6½)XD	115	115	115
1	N Y Transit (.90b)	4	4	4

Sale		High.	Low.	Last.
6	Duque Lt 4½ '67 A	104½	104½	104½

E.

28	Erie rf & imp 5 '67	24½	23¾	23¾
18	Erie sep lien 4 '96	42½	40	40

G.

5	Gen Cable 5½ '47	54½	54½	54½
13	Gen Mot Ac 6 '37	102⅝	102½	102½
1	Gen St Cast 5½ '49	59	59	59
1	Gen Thea Eq 6 '40	2	2	2
2	Goodrich B F 6½	78¾	78	78
21	Goodyr T&R 5 '57	78¾	78	78¾
6	Gr Tr Ry Can 6 '36	98¾	98½	98⅝
49	Gt Nor Ry 7 '36 A	62	60	60
15	Hud Coal 5 '62 A	35	34	35
17	Hud & M rfg 5 A	84	82½	82½
5	Hud & M adj inc 5	52	51½	51½

I.

4	Ill Bell Tel 5 '56	106¾	106¾	106¾
35	Ill Cen 4¾ '66	35½	34¾	34¾
45	IC&CSL&NO rfg 5A	42¼	39	39½
15	Inland St 4½ '78 A	77	77	77
1	Interb R Tran 7 '32	53½	53½	53½
67	Interb R T rfg 5 '66	41¾	40	40
16	Int Cement 5 '48	55¾	54¾	55¾
5	Int Gt Nor adj 6 '52	3½	3¼	3¼
19	Int Hyd El 6 '44	39	37½	38¼
5	Int Pap cvt 5 '47	38¾	38½	38½
18	Int T&T cvt 4½ '39	34¼	33	33
34	Int T&T deb 5 '55	29½	27¾	27¾

K.

34	K C F&L 4½ '61	103	102⅞	103
7	K C South rfg 5 '50	45	44½	45
26	K C Term 1st 4 '60	90½	90	90
15	Kans G & E 4½ '80	91⅜	90½	91⅛

L.

15	Lac Gas 5½ '53	62¾	61¾	62½
54	Lautaro Nitra 6 '54	3½	2½	2½
3	Liqg & M 5 '31	106½	106	106
7	Loew's Inc 6 '41	81	80½	80½
5	Lorillard Co 5 '51	96¾	96⅝	96¾
2	L & N unified 4 '40	82	82	82

M.

31	Manhat Ry 4 '90	26½	26	26
23	Mdse & Robb 5½ '50	35½	34½	34½
1	Midvale Stl cvt 5 '36	93¾	93¾	93¾
7	M EIR&L 1st 5 '61 B	76¾	76¾	76¾
8	MSP&SSM con 4 '38	39⅝	39	39
5	M-K-Tex 1st 4 '90	75	73	73
19	Mo Pac cvt 5½ '49	9	8	8½
95	Mo Pac 5 '77 F	20½	19½	19¾
76	Mo Pac gen 4 '75	9¾	9	9
45	Mo Pac 1st 5 '81	20¼	19½	20¼
3	Monut Pw rfg 5'43 A	82⅞	82⅜	82⅝

N.

17	Nat Dairy 5½ '45	85½	84¾	85½
227	Nati Steel 5 '56	79⅝	77	77
1	NO Pub S 5 '55 B	58⅞	58½	58⅝
19	NO Tex&Mex 5½ '54	21½	20½	20½
10	NYC rf&imp 5 2013	43¼	42½	42¾
19	NYC&HR deb 4 '34	67	66¼	66¼
15	N Y Ch&St L 4½ C	13⅝	12⅞	13⅛
15	N Y Ed rfg 6½ A	113¼	113	113
32	NYNH&H 1&rfg 4½	62¼	61	61
7	N Y Tel gen 4½ '39	104⅞	104⅜	104⅜
10	NY W&Bos 4½ '46	45	42½	43
5	Niag Shrs 5½ '50	60	60	60
4.20	Pruden Inv pf (6)	66	66	66
2	Pub Ut Hold war	⅛	⅛	⅛
8	Pub Ut Hold xw	⅜	⅜	⅜
.75	Pub Ut Sec P pf	2½	2½	2½
.50	Pure Oil pf (6)	51	51	51

R.

1	Rwy & Lgt Sec	7	7	7
1	Relian Intl A	2½	2½	2½
1	Repub Gas	⅛	⅛	⅛
12	Roan A Cop	7¼	7¼	7¼
1	Root Ref pr pf	4¼	4¼	4¼
4	Rossia Intl	⅜	⅜	⅜
.50	Ryerson & Son	7⅜	7⅜	7⅜

S.

.50	Saf Car H & L	22	20½	22
5	St Anth Gold	⅛	⅛	⅛
27	St Regis Pap	3¼	2⅝	2⅝
1	Salt Cr Prod (1)	3¾	3⅜	3¾
5	Sec All n v (¼g)	7½	7½	7½
3	Selected Indus	1¼	1¼	1¼
4	Sil Ind (al c)(5½)	36⅞	36	36
33	Shattuck Denn	1¼	1	1
1	Shaw W & P (½)	8¾	8¾	8¾
4	Shenandoah	2¾	2	2
.25	Sherwin-W (1½)	15½	15¼	15⅜
20	Singer Mfg (8)	95	95	95
1	So Penn Oil	12¾	12¾	12¾
6	So C Ed 5 pf (1½)	23½	23	23½
9	Southld Rcy (.20)	4¼	4	4
1	Span & Gen	⅛	⅛	⅛
29	St Oil Ind (1)	21½	21¼	21½
35	St Oil Ky (1.20)	10½	10½	10½
5	Starrett	½	½	½
7	Starrett pf	½	½	½
.25	Stetson J B	8	8	8
4	Stutz Motor Am	14½	13½	14¼
3	Sugar (new)	¼	¼	¼
10	Swift & Co	7⅜	7¼	7¼
3	Swift Int (3)	14	13¾	13¾

T.

2	Technicolor	2¾	2¼	2¾
3	Tech-Hugh G (.60)	3½	3½	3½
1	Texon Oil (1½b)	7¾	7¾	7¾
72	Tob Prod of Del	⅛	⅛	⅛
3	Transcont Air	3	3	3
2	Trans-Lux	1¾	1⅝	1¾
1	Tri-Cont war	⅛	⅛	⅛
1	Tubize Chat Corp	5	5	5
1	Tubize Ch A Corp	10½	10½	10½

U.

1	Union Am Inv	11¼	11¼	11¼
5	Un Carbr war	3⅜	3⅛	3⅛
1	Unit Dry Docks	4	4	4
21	Unit Founders	1⅛	1	1⅛
9	United Gas	1⅞	1¾	1¾
1	Unit Gas war	⅛	⅛	⅛
24	Unit Gas pf (3½)	24	24	24
.20	Un Lt & Pow A	4½	3¾	3¾
.30	Un Lt & Pow B	5⅝	5⅜	5⅝
3	Un Lt & P cv pf	19¾	19¼	19½
2	Unit Prof Shar	⅛	⅛	⅛
.25	Unit Shoe M (2½)	35	35	35
3	U S & L Sec pf	18½	18½	18½
1.02	U S Finish	1⅜	1⅜	1⅜
2	U S Elec Pow	¾	¾	¾
1	U S Fin Hold ww	⅛	⅛	⅛
7	Unit Stores vtc	¼	¼	¼
8	Unit Verde (.40)	2½	2½	2½
1	Unit Wall Paper	⅜	⅜	⅜
2	Utility Equities	2½	2½	2½
5	Util Pow & Lt	1¾	1¼	1¼
1	Util & Ind pf	3¾	3¾	3¾

V.

6	Van Camp	⅛	⅛	⅛
8	Van Camp pf	¼	¼	¼
1	Venezuela Pet	¼	¼	¼

W.

1	Wahl Co	½	½	½
2	Wayne Pump cv pf	1½	1½	1½
.50	W Carolina Pr (6)	62	62	62
1	West Mass (2.40)	33½	32½	32½
1	Woodley Pet	2½	2½	2½
1	Wright H (.22½b)	3½	3¼	3¼

Y.

1	Y Oil & Gas A	1	1	1

DOMESTIC BONDS.

A.

2	Ala Pow 5 '46	97¼	97¼	97¼
1	Ala Pow 5 '51	92	92	92
5	Ala Pow 5 '68	82¾	82¾	82¾
10	Ala Pow 4½ '67	76½	75¼	76½
1	Ala Pow 4½ '68	90½	90½	90½
11	Alumin Co 5 '52	96½	96¼	96¼
7	Am Comwl P 6 '40	1¼	1⅛	1¼
3	Am Cmwl P 5½ '53	1	1	1
9	Am El&P 6 '57 A	23¼	22	22¾
84	Am G&E 5 '48	84	83	84
4	Am G & Pow 6 '39	26	25	26
5	Am G & Pow 5 '53	24¾	24	24
18	Am P&L 6 2016	55¾	55¼	55½
2	Am Rad 4½ '47	93¼	93¼	93¼
4	Am Roll M 5 '48	46	45¾	45¾
11	Am Roll M 4½ '33	59	58¾	59
1	Appal Gas 6 '45	4	4	4
6	Appal Gas 6 '45 B	4	3¾	4
7	Appal El Pow 5 '56	88½	88	88¾
12	Ark P&L 5 '56	83¾	83	83¾
19	Ass Elec 4½ '53	41½	40¾	41
1	AG&E 5½ '38 inv ct	20	20	20
41	Atl G & E 5 '50	22¾	21½	22
4	As G&E 5½ '77	26	25½	25½
64	As G & E 5 '68	21½	20½	20¾
1	As G&E 4½ '48	20¾	20¾	20¾
28	As G&E 4½ '49C	21	19½	20
45	Atl Gulf 5 '59	45	45	45
21	As Tel Ut 5½ '44C	21¾	20½	20¾
5	As Tel Ut 6 '37	40½	40	40
7	As T&T 5½ '55 A	25½	24½	24½

B.

52	B & O RR 5 F '96	38	36¼	36¼
25	Baldw Loc 5½ '33	83½	82	82
1	Bell T Can 5 '55 A	97	97	97
4	Bell T Can 5 '57 B	96¼	96	96¼
1	Bost & Me 6 '33 M	99⅞	99⅞	99⅞
10	Broad Riv P 5 '54A	41	40	40
2	BklynBorGas 5A '67	102¾	102¾	102¾

C.

5	Can Nor P 5 '53 A	65¼	65¼	65¼
37	Can Pac 6 '42	90	89	89
26	Caro P&L 5 '56	66½	65⅞	66
1	Caterp Tr 5 '35	94½	94½	94½
2	Cedar Rap M&P 5 '53	94¾	94¾	94¾
3	Cen Ariz L&P 5 '60	86¼	86	86
3	Cen Ill P S 5 '56 E	76	76	76
1	Cen Ill P S 5 '58 G	75	75	75
11	Cen Ill P S 4½ '67F	73	72¼	73
1	Cen Ohio L&P 5 '50 A	67	67	67
7	Cen P & L 5 '56	65¼	64⅜	65⅛
1	Cen Pow 5

The Daily Legal Record

Continued from Page 14.

District of Columbia; trial resumed and hearing by court continued to December 21. Attys., Edmund D. Campbell—Robert E. Lynch.

CIRCUIT COURT 2.

No. 79643. Philip Stearns vs. George E. Lindow et al.; motion for new trial filed. Attys., A. L. Newmyer, David Wiener—Clephane & Latimer, G. L. Hall, Henry I. Quinn.

No. 52984. G. Bryan Pitts vs. Nugent Dodds et al.; rule returnable ten days; hearing on ownership certain documents continued to January 9. Attys., Leon Tobriner, W. J. Lambert, D. A. De Vane—Wm. A. Gallagher, C. S. Syme, W. W. Ross, R. S. Doyle.

CIRCUIT COURT 3—Mr. Justice Jesse C. Adkins presiding; J. Wesley Gardiner, jr., clerk.

No. 79577. Ersel E. Phillips vs. Davis, Wick & Rosengarten Co.; trial resumed and verdict for defendant. Attys., James A. Davis—Robert H. McNeill, George P. Hoover.

No. 79320. Theodore W. Patterson vs. Wm. A. Shelton; notice for new trial overruled and judgment against plaintiff for costs. Attys., Alfred D. Smith—J. W. Townsend.

No. 77963. Oscar C. Thomas vs. Fulton R. Gordon; motion for new trial and non obstante veredicto severally overruled; judgment against defendant, Fulton R. Gordon, for $10,000 and costs; appeal noted; bond, $12,000. Attys., H. Mason Welch, Harry F. Kennedy—F. J. Kelly, V. E. Lowrey.

No. 78610. Minnie B. Haines vs. H. C. Byrd; plaintiff called and suit dismissed with judgment against plaintiff for costs. Attys., Samuel M. Boyd—T. Howard Duckett.

No. 79411. Sol Nechamkin vs. Robert Lee May; judgment on verdict against plaintiff for costs. Attys., Alfred M. Schwartz—C. W. Fowler, Henry I. Quinn.

No. 79534. Harold W. Yates vs. Mrs. Cora Goddard; judgment on verdict for plaintiff vs. defendant for $1 and costs. Attys. Dan S. Ring, Harvey L. Cobb—Cedric F. Johnson, William J. Crane.

No. 76893. Sandy Sanders vs. U. S. A.; jury trial waived and cause argued and submitted. Attys., L. C. Lamar—John W. Wood.

CIRCUIT COURT 4—Mr. Justice Jennings Bailey, presiding; Russel P. Belew, clerk.

No. 80167. Margaret A. Kelly vs. Samuel Farber; jury sworn and respited. Attys., C. A. Thompson, J. C. Martin—John J. Carmody, P. H. Marshall, A. A. O'Donnell.

No. 73335. Filodemo Balance vs. U. S. A.; motion for new trial filed. Attys., Warren E. Miller, Robert H. McNeill—J. W. Wood, Walter M. Shea.

No. 52053. International Cigar Machinery Co. vs. Commissioner Robertson; final decree dismissing bill with costs. Atty., T. A. Hostetler.

EQUITY COURT 1—Mr. Justice Peyton Gordon, presiding; Harry B. Dertzbaugh, clerk.

No. 49168. Henry I. Quinn et al. vs. Commercial National Bank et al; hearing resumed and continued to Wednesday. Attys., W. Gwynn Gardiner—George C. Gertman, Cromelin & Laws, L. N. Coe.

EQUITY COURT 2 AND DISTRICT COURT 1—Mr. Justice F. Dickinson letts, presiding; Williams F. Lemon, clerk.

No. 52766. Charles E. Hall vs. Marie Hall; hearing had and decree to be signed dismissing bill. Attys., M. P. Friedlander, H. P. Ganss—John H. Wilson.

No. 2169. In re Shepherd Park; hearing resumed and continued to December 21. Attys., H. H. Glassie, A. G. Lambert, A. H. Bell, jr.

PROBATE PROCEEDINGS—Mr. Justice James M. Proctor presiding.

Estate of James L. Duncan; petition for letters of administration. Atty., L. A. Royer.

Estate of George G. Webster; petition for caveat.

Estate of Timothy E. Wilcox; will filed, dated March 3, 1915; codicil filed, dated June 27, 1919.

Estate of Hornsby Evans; will filed, dated August 22, 1929.

Estate of Eudokia Vasilevich; petition for letters of administration; order granting letters of administration to Leonard A. Block; undertaking $11,000. Atty., L. A. Block.

Estate of Sarah V. Snapp; order extending time for hearing to January 5, 1933.

Estate of Evelyn C. B. Stearns; petition for guardian ad litem, fee; order authorizing payment of $50 fee to guardian ad litem—S. R. Prince, jr.

Estate of Anita McClure; petition to exchange note; order authorizing exchange of $500 deed of trust note for an interest in real estate securing the same. Atty. E. H. McLachlen.

Estate of Biscoe Hindman; petition to exchange bonds.

Estate of Roger Shale; petition for transfer of stock.

In re Mary M. Wade; petition for an allowance; order granting an allowance of $15 a month beginning November, 1932. Atty., D. F. Hickey.

In re Elizabeth M. Davis; petition for an allowance; order granting an allowance of $10 a month. Atty., J. A. Bresnahan.

Estate of Eugene Terrell; petition to extend time for payment of real estate notes. Atty., H. Gilligan.

Estate of A. Anton Auth; petition for probate of will and letters testamentary. Attys., Tobriner & Graham.

Estate of Lillian A. Verr; order continuing cause to January 17, 1933.

Estate of James Brown; petition for letters of administration d. b. n.; order granting letters of administration d. b. n. to Everett P. Lovett, undertaking $900. Attys., E. P. Lovett, Houston & Houston.

Estate of Frederick Lipp; petition for probate of will and letters testamentary. Atty., J. C. Kramer.

Estate of Cornelia Potter; petition for letters of administration. Atty., E. C. Dickson.

Estate of James T. O'Brien; will filed dated Dec. 3, 1932.

Estate of Edw. J. Lehman; order admitting will to probate and granting letters testamentary to Sarah A. Lehman; undertaking, $1,000. Atty., H. J. Balzer.

Estate of Abbie L. Kendrick; order admitting will to probate and granting letters testamentary to Karl Eaton Parks; undertaking, $100. Atty., R. H. Kempton.

Estate of Harry L. Hopper; order admitting will to probate and granting letters testamentary to Harold E. Dickens and Anna E. Hopper; special undertaking, $1,500. Atty., E. Turlington.

Estate of Sidney W. Smith; order granting letters of administration to Jessie E. Banks; special undertaking, $1,500. Atty., J. O. Wrightson, jr.

Estate of M. R. Beatty; order admitting will to probate and granting letters testamentary to Adele B. Alexander; undertaking, $1,000. Atty., A. L. Gieger.

Estate of Edwin Ashbaugh; order admitting will to probate and granting letters testamentary to Margaret M. Ashbaugh; undertaking, $1,000. Atty., H. P. Blair.

Estate of Hyman Zirkin; order admitting will to probate and granting letters testamentary to Dewey Zirkin; Mrs. Ida Zirkin and Beatus and Schley Zirkin; undertaking, $210,000. Atty., R. D. Daniels.

Estate of Nellie J. Sawyer; order admitting will to probate and record. Atty., J. F. Coughlan.

Estate of Charlie L. Ayers; order confirming report of special master and directing payment of $1,584 to Maude Pennock Roberts as fee.

Estate of Bridget McCarthy; petition for guardian ad litem; order authorizing payment of $50 fee to H. P. Blair, guardian ad litem.

Estate of Albertina Ulrich; petition for transfer of securities; order authorizing transfer of securities. Atty., E. Gordon.

Estate of Amelia A. Wolfe; petition for transfer of stock; order authorizing transfer of certain securities. Atty., W. M. Bastian.

Estate of Roger Shale; order authorizing transfer of certain securities. Attys., Myers & Pine.

Estate of Biscoe Hindman; order authorizing exchange of bonds. Attys., A. Peter and W. H. Baden.

Estate of Frank B. Riley; petition for letters of administration; order granting letters of administration to Annie S. Riley; undertaking, $500. Atty., J. B. Heron.

CRIMINAL COURT 1—Mr. Chief Justice Alfred A. Wheat, presiding; William S. Adkins, clerk.

No. 51991. U. S. vs. Wallace O. Hickox; forgery and uttering; jury sworn and verdict guilty. Atty., Marie E. McCathran.

Nos. 52667 and 52668. U. S. vs. Theodore A. Woodward and Thomas Dixon; joyriding; jury sworn and verdict each guilty each case. Atty., J. N. Keane.

No. 52651. U. S. vs. Raymond A. Simms et al.; housebreaking and larceny; jury sworn and respited. Attys., Ellis Klein, A. W. Scott, J. H. Wilson.

No. 52658. U. S. vs. Salvatore Marino; petition and motion to suppress evidence filed. Atty., M. Ehrlich.

No. 10395. U. S. vs. Charles E. Martin, &c.; answer to petition for return of property.

Assignment for Wednesday, December, 21. Trials:

U. S. vs. Raymond Simms; U. S. vs. George Green; U. S. vs. Benjamin Berry; U. S. vs. Thomas J. Wright; U. S. vs. James E. Jackson; U. S. vs. William Smith; U. S. vs. Benjamin Coleman; U. S. vs. Edward A. Johnson; U. S. vs. James Vessilla; U. S. vs. Freeland Bragg; U. S. vs. Charles W. Blalock; U. S. vs. Harry E. Padgett; U. S. vs. James McEaddy.

CRIMINAL COURT 2—Mr. Justice Daniel W. O'Donoghue, presiding; Richard J. Kirkland, clerk.

No. 52311. U. S. vs. Pedro Lacuesta; murder first degree; jury sworn and respited. Attys., Octave Bigoneas, James K. Hughes.

Assignment for Wednesday, December, 21. Trials:

U. S. vs. Pedro Lacuesta; U. S. vs. Edward Burnette; U. S. vs. Samuel Killiam.

U. S. vs. Walter Davis; U. S. vs. Jesse Dillard.

Indictments returned on Tuesday, December 20, 1932—Maurice Valentine and Norman Frye, Richard Mitchell, alias William Jackson, and James Williams, Bill Holmes, alias John C. Holmes, Charles F. Willis, Joseph R. Grant and Preston W. Mickens, Alonzo C. Hutchins, Arthur Hodge, John Henry Smith and Louis Young, alias Oscar Crutchfield, and Edward Willis, John H. Thomas, violation section 826b, D. C. Code; Frank Maddox and Edgar Harper, Herbert B. McConnell, Johnnie Brown, James Johnson, alias Charles Woodard, alias James William, James Johnson, alias Charles Woodard, alias James Williams, Steve Taylor, alias Stephen Taylor, Robert Roberts, alias R. Morrison, Thomas F. Wenner, alias Edmund T. Blake, grand larceny; Samuel Ball, Robert Johnson, James E. Butler, Woodford S. Hunter, George Hearns, Harry E. Beavers, alias Henry Beavers, Leroy Dorsey, Leroy Dorsey, John Gilbert Foster, James Grace alias Juan Costello, James Grace, alias Juan Costello, Edward F. Locker, Edward F. Locker, Hyman Kronick alias Kenneth M. Hundred, Hyman Kronick alias Kenneth M. Hundred, Raymond Kicklighter, John Henry Smith, Ernest Rich, Alfred Evans, housebreaking and larceny; Milford Simpson, housebreaking and larceny and violation section 826-b D. C. code; Nataldie Reynolds, James E. Martin, assault with dangerous weapon; Dolphus Morgan, assault with intent to commit robbery; Clarence Brown alias Armond Macon, Albert Johnson, John Ward, Eugene Branner, Beimer Olden, Charles Matthews alias Charles Loving, Bebe Green, Imogene Branner, Eugene Veney, Emmer Olden, Charles Loving, Daniel E. Lee, Chester McConnell, Adam Harbington, robbery; Ben Seidel, receiving stolen property; William Arthur Thompson and James Hawkins, smoke screen; John Eady, assault with intent to commit carnal knowledge; Ruben Rose alias Ruby Rose, violation Harrison narcotic act; Herman S. Bowles, embezzlement and grand larceny; R. G. Todd alias Rollin G. Todd, Harry O. Watterfield, Roy J. Garlett, embezzlement; Herbert T. Ratcliffe, forgery and uttering.

Ignored—Donald Parker, alias Percival Williams, alias Asival Williams; Joseph Carter, Jennie Lehman, Paul D. Hurley, Theodore Johnson, violation section 826-b, D. C. Code; Albert B. King, Gus Johnson, William Holmes George Hagens, grand larceny; Herbert Beckwith, alias Herbert Hoover; George Harris, Robert Mathews, housebreaking and larceny; Clarence Baylor, robbery; Lawrence J. Miller, Luther Bamberg, Robert Miller, Carroll Russell, assault with dangerous weapon; William M. Foster, Thomas Quantrelle, Washington Irving Rhodes, Irving Selis, Jacob Juhl violation national prohibition act; Gilbert R. Wayman, George Gill, violation section 867, D. C. Code; Stanley H. Ball, violation section 859, D. C. Code (false personation); John W. Yates, Charles Edward Bridges, violation section 194, U. S. Penal Code and section 843, D. C. Code; William T. Schlosser, homicide.

LAWSUITS.

No. 82163. Charles W. Pool vs. Park Savings Bank; damages, $5,000. Attys., H. P. Leeman and C. J. Dean.

No. 82164. Minnie E. Beyer, &c. vs. Washington Virginia and Maryland Coach Co.; damages, $10,000. Atty., A. L. Newmyer.

No. 82165. John Kreitcos vs. Steve Voyatzis; damages, $10,000. Attys., Roger O'Donnell, T. W. O'Brien and Lambert O'Donnell.

No. 82166. Henry J. Robb et al. vs. Wallace A. Sullivan et al.; note, $2,684.79. Atty., George C. Ober, jr.

No. 82167. Robert D. O'Brien vs. William P. Cullinane; note, $2,500. Atty., P. M. O'Brien and M. F. Mangan.

No. 82168. Voight M. Branhardt vs. U. S. of A.; policy. Atty., R. H. McNeill.

No. 82169. Karl Fenning vs. Independent Taxi Owners Association, Inc. et al.; damages, $10,000. Attys., Charles S. Baker and B. L. Tepper.

No. 82170. Lawrence N. Sicka vs. U. S. of A.; policy. Atty., Warren E. Miller.

No. 82171. Helen Goldnamer vs. James L. Brown; damages, $20,000. Attys., Simon, Koenigsberger, Young & Brez.

No. 82172. Marc Goldnamer vs. James L. Brown. Attys., Simon, Koenigsberger, Young & Brez.

No. 82173. George S. Haick vs. Raymond T. Baker; note, $3,000. Attys., Brandenburg & Brandenburg.

No. 82174. The Silver Spring National Bank vs. R. P. Leisear, &c.; rent, $950. Attys., Samuel R. Harrison and James E. Artis.

DOCKETED JUDGMENTS.

No. 2554. The Hecht Co. vs. Charles and Gertrude Eilbach; amount, $466.20. Atty., W. E. Cumberland.

MECHANIC'S LIEN.

No. 15907. Sears Roebuck Co. vs. Marion T. Allen; lot 49, square, 96, 1420 20th st. nw.; amount, $206.21. Atty., Louis Pearlstein.

EQUITY SUITS.

No. 55164. B. Muntz, trading as Capitol Decorating Co. vs. Garfield I. Kass; to enforce a mechanic's lien. Attys., Alfred Cerceo and A. B. Lando.

No. 55165. Mary C. Gilmore vs. John T. Gilmore; absolute divorce. Atty., R. Neudecker.

No. 55166. All States Hotel, Inc., et al vs. Marathon Dance Corporation et al.; injunction. Atty., Joseph A. Rafferty.

No. 55167. John A. Voss vs. Anna L. Voss et al.; absolute divorce. Atty., Raymond Neudecker.

INCORPORATION papers drafted without charge for lawyers naming us resident agent. Consultation free; confidential service; forms drawn by corporation lawyer of State of incorporation. Save time, errors. Corporation Co. of Md., Va. & Del. Jesse C. Duke, Counsel. Colorado Bldg.

L. L. PERKINS
WILL BOND YOU.
United States Fidelity & Guaranty Co.
Phone National 0913. 1415 K ST. NW.

ELSIE CANNON, LL.M., M.P.L.
Law and Patent Reporting
National 8469
National Press Building, 2nd Floor

AUCTION SALES

WEDNESDAY, JANUARY 4, 1933.
ADAM A. WESCHLER & SON, Auctioneers.

TRUSTEE'S SALE OF TWO-STORY, SIX-ROOM BRICK DWELLING NO. 221 EYE STREET S. W.

By virtue of a deed of trust recorded November 12, 1923, as instrument No. 147 of the land records of the District of Columbia, and at the request of party secured thereby, the undersigned surviving trustee will offer for sale by public auction, in front of premises, on WEDNESDAY, THE FOURTH DAY OF JANUARY, 1933, AT FOUR O'CLOCK P. M., the following-described property in the District of Columbia, to-wit: Lot 60 in Smithson and Richard's subdivision of lots in square 589, as per plat recorded in the office of the surveyor of the District of Columbia, in liber 20, at folio 11.

TERMS OF SALE: Cash. A deposit of $200.00 required of purchaser at sale. Examination of title, conveyancing, recording and revenue stamps and notarial fees at cost of purchaser. Terms to be complied with within thirty days from day of sale, otherwise trustee reserves the right to resell property at risk and cost of defaulting purchaser, after five days advertisement of such resale in some newspaper published in Washington, D. C., or deposit may be forfeited, or without forfeiting deposit trustee may avail himself of any legal or equitable rights against defaulting purchaser.

JAMES T. EDWARDS,
Surviving Trustee.
P.—21,24,27,30,Ja4.

TUESDAY, JANUARY 3, 1933—
THOMAS J. OWEN & SON, Auctioneers.
1431 Eye Street Northwest.

TRUSTEES' SALE OF VALUABLE REAL ESTATE BEING A TWO-STORY BRICK DWELLING, CONTAINING SIX ROOMS AND BATH, WITH GARAGE, KNOWN AS 2002 M STREET NORTHEAST.

By virtue of a certain Deed of Trust recorded in Liber No. 6593 at folio 407, of the Land Records of the District of Columbia and at the request of the party secured thereby, the undersigned will sell at public auction in front of the premises on TUESDAY, JANUARY 3, 1933, AT THREE O'CLOCK, P. M., the following described land and premises situate in the District of Columbia, and being Lot numbered ten (10) in Square numbered forty-four hundred forty-five (4445) in Henry H. Gilfrey, Trustee's subdivision of "City View Heights," as per plat recorded in the office of the Surveyor for the District of Columbia in Liber County 24 at folio 1, upon the following terms:

TERMS OF SALE—Said property is subject to a Deed of Trust securing an indebtedness of $4,500.00, and said property will be sold subject to said Deed of Trust indebtedness. All cash over and above said Deed of Trust. Interest and taxes to be paid or adjusted to date of sale. A deposit of $250.00 will be required at the time of sale. All conveyancing, recording, revenue stamps, &c., at the cost of purchaser. Good title or no sale. Terms of sale to be complied with within thirty (30) days from day of sale, otherwise deposit will be forfeited and property resold at risk and cost of defaulting purchaser after five (5) days advertisement of such resale in some newspaper published in Washington, D. C.

DAVID A. BAER,
GEORGE A. WILSON,
Trustees.
d&dsexS&hol-de21.

AUCTION SALES

TUESDAY, DECEMBER 27, 1932—
THOS. J. OWEN & SON, Auctioneers.
1431 Eye Street Northwest.

TRUSTEES' SALE OF VALUABLE TWO-STORY BRICK DWELLING, LOCATED AT 423 TWENTY-THIRD PLACE NORTHEAST.

By virtue of a certain deed of trust duly recorded June 15, 1932 as instrument No. 15407, of the land records of the District of Columbia, and at the request of the party secured thereby, the undersigned trustees will sell at public auction within the office of Thos. J. Owen & Son, 1431 Eye street northwest, on TUESDAY, THE TWENTY-SEVENTH DAY OF DECEMBER, A. D. 1932, AT ONE O'CLOCK P. M., the following described land and premises, situate in the District of Columbia, and designated as and being lot 5, square 4523.

TERMS: Sold subject to a prior deed of trust for $3,250, further particulars of which will be announced at time of sale; the purchase price above said trust to be paid in cash. A deposit of $300 required. Conveyancing, recording, &c., at the purchaser's cost. Terms to be complied with within 30 days, otherwise deposit forfeited and the property may be advertised and resold at the discretion of the trustees.

WILLIAM A. FAUCETTE,
LOUIS L. HASTINGS,
Trustees.
Dec. 21,22,23,24,27

THURSDAY, DECEMBER 22, 1932—
THOS. J. OWEN & SON, Auctioneers.
1431 Eye Street Northwest.

TRUSTEES' SALE OF VALUABLE MODERN DETACHED FRAME BUNGALOW WITH GARAGE, KNOWN AS PREMISES 4445 DEAN AVENUE NORTHEAST.

By virtue of a certain deed of trust duly recorded September 12, 1929, as Instrument No. 47 of the land records of the District of Columbia, and at the request of the party secured thereby, the undersigned trustees will sell, at public auction, in front of the premises, on THURSDAY, THE TWENTY-SECOND DAY OF DECEMBER, A. D. 1932, AT TWO-THIRTY O'CLOCK P. M., the following-described land and premises, situate in the County of Washington, District of Columbia, and designated as and being lot 105 in Lemuel D. Hayes, Jr.'s combination of lots in square 5129, "Hillbrook," as per plat recorded in the office of the Surveyor for the District of Columbia in Liber 58, at folio 179; subject to the covenants of record.

TERMS OF SALE: Of the purchase price, $3,000.00 may remain on the property sold, secured by first deed of trust, payable in three years with interest at seven per centum per annum, payable quarterly, balance of the purchase price to be paid in cash, or all cash at the option of the purchaser. A deposit of $300.00 will be required at time of sale. All conveyancing, recording, etc., at cost of purchaser. Terms of sale to be complied with within thirty days from day of sale, otherwise the trustees reserve the right to resell the property at the risk and cost of defaulting purchaser, after five days' advertisement of such resale in some newspaper published in Washington, D. C.

WILLIAM R. DeLASHMUTT,
WILBUR H. ZEPP,
Trustees.
P—de12,14,16,19,21,22

THURSDAY, DECEMBER 22, 1932—
THOS. J. OWEN & SON, Auctioneers.
1431 Eye Street Northwest.

TRUSTEE'S SALE OF VALUABLE CORNER BRICK BUSINESS PROPERTY CONTAINING STORE AND DWELLING, KNOWN AS PREMISES 3001 GEORGIA AVENUE NORTHWEST.

By virtue of a certain deed of trust duly recorded in Liber No. 6036, folio 95 et seq., of the land records of the District of Columbia, and at the request of the party secured thereby, the undersigned trustees will sell, at public auction, in front of the premises, on THURSDAY, THE TWENTY-SECOND DAY OF DECEMBER, A. D. 1932, AT FOUR O'CLOCK P. M., the following-described land and premises, situate in the District of Columbia, and designated as and being lot 110 in Roche's subdivision of lots in block 2, "Scheutzen Park," as per plat recorded in the office of the Surveyor for the District of Columbia in Liber County 22, folio 163; block 2 now known as square 3052.

TERMS OF SALE: Of the purchase price, $7,500.00 may remain on the property sold, secured by first deed of trust, payable in three years, with interest at seven per centum per annum, payable quarterly, balance of purchase price to be paid in cash, or all cash at the option of the purchaser. A deposit of $500.00 will be required at time of sale. All conveyancing, recording, etc., at cost of purchaser. Terms of sale to be complied with within thirty days from day of sale, otherwise the trustee reserves the right to sell the property at the risk and cost of defaulting purchaser, after five days' advertisement of such resale in some newspaper published in Washington, D. C.

WILBUR H. ZEPP,
Surviving Trustee.
P—de12,14,16,19,21,22

AUTOMOBILES for SALE 7

PACKARD, 1928 Sedan, 5-passenger, $195; splendid condition; private owner; guaranteed; bargain; no trade. Shep. 2159-J.

PLYMOUTH 1932 Sedan; in perfect shape mechanically as well as to appearance; can be bought very reasonably; your present car in trade.
H. B. LEARY, JR., & BROS.,
1321 14th St.

CARS THAT RUN.
As low as $20. All makes.
LOGAN MOTOR CO., 1810-12 E st. nw.

BEST USED CARS IN TOWN.
Donohoe Chevrolet, Inc.,
1620 M ST. NW. Dist. 8300.

CLEARANCE SALE
Used cars and trucks at the lowest prices. Any size or make. Parts for all cars and trucks. Windshield glass not over $3.00. Door glass not over $2.00. Best service in the city.
ROBERT HERSON'S AUTO EXCHANGE,
72 Florida Ave. NE.

PACKARD Limousine De Luxe
Model 7-33, Standard Eight Sedan.
This car is in excellent mechanical condition and its appearance is unusually good. It has been used carefully by owner and the mileage is low. Cost new $3,065.
This car is being sold for the account of an owner who plans to be away for some time. The car has never been off the city streets, and during the entire period of ownership has been on the Packard maintenance inspection service, as well as stored in their garage.
The price is most attractive, and awaits your inspection at the
USED CAR DEPARTMENT.
PACKARD,
17th and Kalorama Rd.

GARAGES 12

FIREPROOF brick, in alley between 16th and 17th, You and V nw. Reasonable. Call Mrs. Roller, Col. 5996.

WANTED—AUTOMOBILES 13

CASH FOR YOUR CAR.
Will pay off unpaid balance, if any, and give you the difference in cash. No delay. Drive to 1729 14th st.
SEE MR. BARNES.

WE BUY any make car; highest prices paid. See us before you sell. Auto Mart. Open evenings and Sundays. North 8127.
1333 14TH ST. N.W.

BUSINESS SERVICE 14

I DO window and house cleaning; walls, floors cleaned; refinished; painting; reliable; hour, day; estimate. Ben. West 1097.

MOVING—Local, long dist.; 3 rms., $4 up; 6 rms., $10 up.; trunks, 75c up. Looper's Trans. & Storage Co., 1815 6th nw.; NO. 6466.

LOST 1

GLASSES—Gold-rim bifocals; in gray case; bet. Union Station, 5th and K sts. ne. Reward if returned to D. L. Healy, 1012 5th st. ne.; Atl. 3781.

LARGE sum of money in bills in small green linen money bag; reward. 1528 Corcoran st. nw. No. 7383.

ON Saturday, Dec. 17, gold wrist watch; marked Wilson M. Wing. Reward. Finder please call Falls Church 422.

PUPPY—3 months old; resembles Seleyhan; white with buff spots, red collar; four children anxious for his return. Wisc. 2981.

PURSE—Brown leather, containing $12.15, notebook and pen, school car tickets, in black taxi with colored driver, Tuesday, about 6:30 p. m.; reward. Return to Judith Dallett, 2312 19th st. nw.

TYPEWRITER—Corona; left on running board of car at Union Station; may have dropped off in vicinity. Liberal reward. Call Wisc. 3716.

FOUND 2

IN DIAMOND CABS:
Glove—Man's; 1 black kid. Driver 633.
Vest—Gray tweed. Driver 1026.
Call Lost and Found Dept., North 2868.

PERSONALS 3

CHAMBERS CO.
Ambulance Service, $4.00.

BODY MASSAGE—Masseur from New York City; gentlemen only. Nat. 3056.

DEPRESSION PRICES—Reduce now; no starvation diet; no flabby skin and muscles. Get your blood stream clear. Turkish bath and massage for elimination and circulation; colonic irrigation; sun bath; infra-red for arthritis, trained nurse. Muscle-lifting facial pack, $1 with bath. Shampoo and wave, $1. Miss Josephine, formerly with Maison Gustav, now with us. Ladies' Turkish Bath, Keith-Albee Bldg., G st. entrance, elevator down. Met. 7236.

DETECTIVES—Private. CONFIDENTIAL. Offices 3d flr., Munsey Bldg. Dist. 7064.

HEMORRHOIDS (piles) eradicated by own method; results guaranteed for life or money back; write for booklet. Dr. Sommerwerck, 1365 Columbia road.

INVIGORATING electrical sun-ray treatment for colds, rheumatism; refined only; colored nurse. North 2768.

MASSAGE baths; to invalids; scalp treatment; shampoo; ladies only; refs. Call DE. 3392.

CHAMBERS CO.
Complete Funeral as low as $65.

MONEY advanced on watches, diamonds, jewelry, antiques, gold, silver, pawn tickets. Livingston, 801 13th nw. Na. 5649.

NURSE—Hospital training; white; massage; your res. or mine; hrs. 9 to 8:30. AT. 4173.

PINE baths, alco rubs. New York nurse, colored, refined only. North 0586.

SWEDISH MASSAGE—LADIES ONLY. Call Met. 1114 after 10 a. m. MISS JOHNSON.

XMAS FRUIT CAKE—Nut covered, 65c lb. 23 Logan Circle; NO. 7155, Chivers.

WHEN DEATH STRIKES A FAMILY There is no need for them to feel that they must accept inferior funeral services due to inability to pay a high price. THE GREATER W W CHAMBERS offers a complete funeral, cars and all, for as little as $75; the world's finest waterproof air-tight, guaranteed steel burial vault may be had from Chambers for $85. In case of death, call the Greater W. W. Chambers Co., 14th st., corner Chapin st. nw.; Columbia 0432.

CHAMBERS CO.
One of the Largest Undertakers in the World.

CLAIRVOYANTS 4

LICENSED BY DISTRICT OF COLUMBIA
D'ASHMAN 704 13th NW., Near G NA. 9361.
Advice on all affairs of life.

MME. DILL GIFTED LIFE READER
Reads your entire life, giving names, dates and facts pertaining to your welfare and happiness. Special readings this week, $1.00. Hours, 9 to 9. 739 7TH ST. NW.

MADAME MEMBRANCE,
Clairvoyant-palmist, gives truly advice on all affairs of life. Tells your past, present and future. Tells you just how to overcome your troubles and bad luck. Special $2 readings, $1. Hours, 9 to 9. 604 F st. nw., near the corner of 6th st.

SPIRITUALISTS 5

J. K. SIMMONS, SPIRITUAL ADVISER. Readings by appt.; seances Thurs., 8 p. m. 1341 NEWTON ST. NW. Col. 4342.

DR. JANE B. COATES.
1473 MERIDIAN PLACE NW.
MESSAGE CIRCLE TONIGHT, 8:15.

DR. JANE B. COATES—Readings by appointment. Col. 6227. 3 days free treatment with each. 1473 Meridian pl. nw.

GEORGETOWN Spiritual Healing Church, 3340 Dent pl. nw., between Q, R, 33d and 34th sts., near Wis. ave. nw. Private reading from 10 a. m. to 4 p. m. by appointment. Phone Lin. 1340. 7 a. m. to 9:30 a. m. Services Sun., Tues., Thur., 7:30. Pastor, Rev. L. B. Chambers.

MOTOR TRAVEL 6

CAN accommodate 3 passengers to Atlanta, Ga., leaving December 23; must be able to drive. Adams 10100, Apt. 310, after 6 p. m. Refs.

CUT RATE BUS TICKETS—Also private cars everywhere. Motor Travel, Logan Hotel, 13th at Logan Circle. No. 2000.

DRIVING TO KANSAS CITY; heated car; take two passengers. Tel. Col. 7784.

SEE US FIRST—Register now; cars and passengers; all points; share-expense plan. Open eve. National Auto Travel Bureau, 1401 Eye st. nw.; Met. 7987.

AUTOMOBILES for SALE 7

BUICK "8" 1932 SPORT COUPE
Demonstrator; many extras; very low mileage; like new throughout; new-car guarantee.
STANLEY H. HORNER, INC.,
1015 14th St. NW. NA. 5800.

FORD 1931 Sport Roadster; 6 wire wheels; chromium tire covers; finished in canary yellow. This car also radio equipped....... $275
GRAHAM MOTOR SALES,
1526 14th St.

FORD—1931, standard coupe, rumble seat. Private owner. Dist. 7064.

FORD CABRIOLET, '31; excellent mechanical condition; 5 wire wheels; new tires; paint and upholstery like new; driven less than 4,300 miles; bargain. GE. 1113.

STRANGE AS IT SEEMS —By John Hix

PAUL HUNEKE, telephone official at Lemon Grove, Calif., climbed the top of Moro Rock in the Sequoia National Park, California, and teed up a golf ball, driving it off into space. The ball traveled a mile by airline. Huneke and others in his party traveled 10 miles by road to reach the point where the ball landed.

* * * *

The Potomac River would still be able to accommodate ocean-going vessels as far inland as Washington, even if the fresh water source were to dry up. The river channel would be fed by the ocean and in all would be but a little lower than it is now. The deep channel in which larger ships travel in the Potomac is not dependent on the fresh water source for water, it being below sea level.

The Potomac on the surface varies from one to seven miles across, but the deep channel is in places only a few hundred feet wide. It is not straight, but winds back and forth across the river proper, making careful navigation necessary to negotiate the river in sea craft.

* * * *

E. W. Sanford, of Burns, Mont., won first prize in the sectional "Strange As It Seems" contest sponsored by the Minneapolis Tribune by contributing the fact that water wings filled with rocks are used in parts of Montana. The rocks, Mr. Sanford explained, are very porous and are lighter than wood.

Colors give added realism to strange things and happenings illustrated by John Hix on a full page in The Sunday Post.

HELP WANTED—FEMALE 17

WANTED AT ONCE—Attractive waitresses, only thoroughly experienced need apply. Call before 11 or after 2; permanent. 1227 Pa. ave. nw.

WHITE woman, middle-aged; to make home with family of 2 adults and 2 children; small compensation; must have A-1 refs. Georgia 7689.

YOUNG LADY—Attractive and intelligent; to sell merchandise behind counter; reasonable salary. Apply between 10:30 and 11 at 610 9th st. nw. Ask for Mr. Halbern.

HELP WANTED—MALE 18

BARBER—First class. 1353 Randolph st. nw.

BARBER—First class (white), American. 326 H st. ne. Apply after 8 a. m.

BARBER for Wednesday only. 223 Upshur st. nw.

BARBER—Must be good worker; American preferred. 3551 Ga. ave. nw.

COLLECTOR wanted for installment house; must have car. Box 49, Washington Post.

COOK; short order; not afraid of work; must have good references; prewar salary. Weaver's Lunch, 5914 Georgia ave.

MEN ARE MAKING up to $17.50 a day selling this wonderful coupon book, backed by 14 good local concerns; $19.50 in service for $1; you make 50c; not a discount book. Apply in person, 902 Ambassador Hotel.

SALESMEN — FOR THE NATIONAL THRIFT BOOK; EXCELLENT COMMISSIONS. 1106 NATL. PRESS BLDG.

WANTED—Steward, hotel out of town; must be class A on service and cooking; no buying, but good pay to efficient man or woman; state experience, recent references, dependents and salary expected. Box 69, Washington Post.

WANTED—Hotel night clerk; 150 rooms; honest, capable man only need apply in own writing; give all references; dependents; salary expected. Box 68, Washington Post.

2 RELIABLE men at once, January specials just announced. Experience unnecessary. Room 602, 1319 F st.

WANTED—At once; several men to solicit life insurance, insuring babies at birth.
NOT RESPONSIBLE FOR LAPSES.
Apply 9-11 a.m., Rm. 202, 917 15th st. nw.

SITUATIONS—FEMALE 21

WANTED—By neat, competent white woman; excellent cook; position in good family; good reference. Box 67, Washington Post.

SITUATIONS—MALE 22

CHAUFFEUR—Experienced; ref.; good cook, butler. Call Mitchell, North 0460.

BUSINESS OPPORTUNITIES 24

BARBER SHOP—4 chairs; for sale. Apply C. H. Wells, 1619 12th st. nw.

DOWNTOWN dry cleaning store for sale; small investment; going business. Box 58, Washington Post.

REAL ESTATE LOANS 27

Low Cost On Good Loans. Prompt Action.
HARRY B. PITTS.
1343 H St. N.W. Met. 4300.

FIRST AND SECOND TRUST LOANS.
C. F. WARING,
1416 F st. nw. NAtional 9172.

INSTRUCTION COURSES 29

AUTO LESSONS—Reliable white instructors; any hours; cars furnished; parking for tests; permits secured. Em. 1970.

NATIONAL AIRCRAFT SCHOOL.
3206 Grace st. nw. Prepare for the future; learn to be an aircraft mechanic by practical work on modern airplanes and engines at our completely equipped aircraft school. Day and night classes forming. For infor. and bulletin phone WE. 2960.

DOGS—CATS—PETS 31

CANARIES—Guaranteed singers; healthy females; breeding and flight cages; home Suns. and eves. 633 E st. ne.; Li. 8147.

PUPPIES—BOSTON TERRIERS, PEDIGREED. ADAMS 5902. CALL AT 2922 18TH ST. NW.

FOR CHRISTMAS.
Bostons—peppy pedigreed pups—O'Hares Buddy, Sensation and Sigourney King strains—very reasonable—also 2 blue ribbon dogs at stud. 2817 Monroe st. ne.

XMAS CANARIES
Beautiful, Guaranteed Songsters.
XMAS PUPPIES
Eskimo spitz, toy fox terriers, Boston terries, whippets, poodles, wire-haired fox terriers, Pekingese.
ATHERTON'S PET SHOPS.
612 F ST. NW. 1404 Irving st.
Open evenings Until Christmas.

MISCELLANEOUS for SALE 35

ANTIQUE buffet table, rugs, chest, desk, parlor set, doll buggy, child's table set. Georgia 1584.

ANTIQUE DESK—Large walnut; cost $150; price, $40; also antique Stradivarius violin, very valuable. Chas. R. Dodge, 2694 Nichols ave. se.

AUTOMOBILES, wagons and sleds, toys for children; wholesale and retail. M. Frank Ruppert, 1021 7th st. nw.; NA. 0510.

CANARIES—Guaranteed singers; healthy females; breeding and flight cages; home Suns. and eves. 633 E st. ne.; Li. 8147.

CARAMELS—60c lb.; chocolate-vanilla especially prepared for those who wish to avoid superfluous weight. Col. 6718.

DIAMOND ENGAGEMENT RING — Over 2¼ carats; perfect; in platinum setting; with 10 diamonds; ring is new; urgent sacrifice; cost, $1,000; sell $350 cash. Ad. 4715.

ELECTRIC trains and accessories; Lionel and American Flyer trains. Hazleton Bicycle & Sporting Goods Co., 424 9th nw.

FOR SALE—Quantity of used stereotype mats, size 18x23 inches; excellent for insulating attics, &c; may be used in panel design for very attractive walls; cost practically nil, $1 per 100. Phone Mr. Ellington, NA. 4205.

HARP—Double action; excellent condition; very cheap. Everything at lowest prices. Hyman Ratner Music Store, 731 11th nw.

PIANOS—For rent new apt. uprights, $5 mo.; small grands, $10 mo.; cartage extra. NA. 3659, W. W. Kimball Co., 721 11th st. nw.

PIANO—Beautiful mahogany square piano, $15. Call Col. 8268.

VACUUM CLEANER SHOP—Give her a rebuilt cleaner for Christmas; late models; priced low. 1404 Girard nw.; Ad. 0900.

MISCELLANEOUS for SALE 35

BASKETS.
Fruit, market, shopping, baby and animal sleeping baskets. W. W DALY SONS, Center Market, 5th and L sts. nw.; NA. 9581.

WASHING MACHINES.
Demonstrators—carrying same guarantee as new machines. 2 Boss, regular $59 50, at $39.50. 1 A.B.C. Playmayd, combination washer and ironer, regular $157.50, at $89.50. 2 A.B.C. 77-Spinner, regular $129.50, at $99.50. Terms, $4.50 down and $4 per month.
BARBER & ROSS, Inc.,
11th and G Sts. N.W. Na. 8206.

ROLLFAST BICYCLES, SIDEWALK BIKES, VELOCIPEDES and ROLLER SKATES
Other good wheels. Wheel goods repaired. Your old wheel taken as part payment on a new one.
Hazleton Bicycle & Sporting Goods Co.
424 Ninth St. N.W.

WANTED—MISCELLANEOUS 36

BOOKS BOUGHT in any quantity; bring them or phone Metropolitan 5415. Pearlman's Big Book Store, 933 G st. nw.

WANTED—A concert grand harp; must be in good condition. State maker and price. Box 71, Washington Post.

GOLD, SILVER, WATCHES
Diamonds and Old Jewelry needed for our mfg dept. Full cash value paid.
SELINGER'S, 818 F ST. NW.

ROOMS—FURNISHED 42

ARIZONA HOTEL—310 C st. nw., block off Pa. ave.; neatly furnished rooms; lobby; 3 baths on each floor; shower bath; continuous hot water; $4 week up; transients, 75c to $1.

BELMONT RD., 1816—Near 18th and Col. rd. nw. Warm, bright, single room in fine home. Col. 6304-J.

BRIGHTWOOD section; comfortable steam-heated front room; refined home; suitable 1 or 2 ladies or gentlemen; conv. cars and buses; board optional. GE. 4271-J.

CALVERT ST., 1902, off 18th st. and Col. rd.—Large front rm., 2d fl.; semiprivate bath; reas.; gentleman. Col. 1214-J.

CENTRAL—1314 15th st. nw., Apt. 3 Sunny, front room; double or single; kitchenette available; reasonable

CHAPIN NW., 1435—Close in; A-1 room, in attorney's home; gentleman; $4 a week; near park and car line; garage.

CLIFTON ST., 1429—Attractive, comfortable room; adjoining bath; gentleman. Col. 4490.

COLUMBIA RD., 1736, apt. 102—Large, delightful rm.; cultured home for business woman; privileges; $18. Col. 8099.

D ST. SE., 632—Cozy room in private family; $12 month for one; will accommodate two.

DUPONT CIRCLE—1744 P nw. Attractive, warm front rm.; nr. bath; continuous h. w.; free tel.; $3.50 wk.

EXCEPTIONAL—For gentleman in office, beautiful front room; private bath; lovely home, 16th st.; ref. Col. 0065.

EYE ST. NW., 1529—Beautifully furn. 1st floor front room; single, $25; double, $30; gentlemen preferred.

P ST. NW., 2036—Single rm., sou. expos., elec. lights, h.-w. h.; $15 mo.; gentleman.

GIRARD ST. NW., 1314—Bright, middle, 2d-floor room; large closet; one $16; two $20; private home. Adams 4577-J.

GORDON HOTEL—916 16th st. Warm, light rooms; nr. showers; some rooms with run. water or private bath; range of prices; single, $5 to $10; double, $8 to $12 weekly; 24-hour elevator, switchboard service.

IRVING ST. NW., 1710—Exceptionally attractive front room, private bath; newly dec.; garage; $25; suitable for 1 or 2. Adams 8354-W.

K ST. NW., 1746—Large, comfortable, sunny; all conveniences; 2 closets; bath; phone; separate entrance; gentleman only. Suite 30.

KENYON ST. NW., 1322—Large, well-furnished room; man or woman, employed; quiet family of 2; very reasonable.

KILBOURNE PL. NW., 1835—Nice warm 2d-floor front; h. w. h.; private connecting bath; near cars; employed person.

L ST. NW., 1619—Large front bed-living room or twin beds, $7; plenty hot water and heat; grill privileges.

L ST. NW., 1515—Nice, clean rms.; homelike; redecorated; maid service; single, $4; double, $5-$5.50; 1. h. k., $6.

L ST. NW., 1322—Desirable single rms., near bath; good beds; $3, $4 wk.; double front rm.; run. water; $7, $8 wk.

LANIER PL., 1791—Apt. 43. Large double room; next bath; gentleman; near 18th and Col. rd. CO. 1687 (before noon).

M ST. NW., 1410—Apt. 503. Large, attractive room; twin beds; 24-hr. elevator serv.; contin. h. w.; conv. location; reas.

M ST. NW., 1329—Convenient location; large rooms, $15; small room, $10 mo.

M ST. NW., 1008—1st floor, large front parlor; 4 windows; newly papered, painted, furnished; quiet; very reasonable; $5; or double.

MASS. AVE., 1414—Desirable double rooms with running water; in best residential section, downtown.

MONROE ST. NW., 1835—Big sunny room, alcove bedroom and bath; furnished; refined Protestant home; $35.

MT. PLEASANT, 3201—18th st. (cor. Lamont); entire floor, 2 rooms, bath; front; l. h. k.; home comforts; $37.50. Col. 0643.

ROOMS—FURNISHED 42

NEAR Col. rd. and 18th st. (1935 Biltmore st.). Large, sunny, front room; back room, next bath; contin. h. w. Col. 3484.

NEAR WHITE HOUSE and Govt. depts.; Elizabeth Willard's Home of Refinement, 1907 G st nw.; warm, cheery, running water rooms; adj. baths; single, double; scrupulously clean; breakfast privileges; daily; weekly, $6, $7; monthly; splendid meals same block; breakfast, lunch, 25c; dinner, 35c, 50c. Dist. 2309.

NR. 18TH AND COL. RD. NW.—Large front rm.; also single rm.; attractively furnished; quiet; adult family. Col. 7182.

NEWTON ST. NW., 1409—Large attractively furnished room in small, quiet family; gentlemen preferred.

N. CAPITOL ST., 731—Nicely furnished rooms; rent by day or week; $4 to $5 week. Apply J. C. Picard, Dept. Store. Met. 7413.

O ST. NW., 1227—Walking distance; downtown; desirable rooms; single, $4; double, $6 per wk. Also light housekeeping.

P ST. NW., 2027—In private residence; well-heated bed-living room; instant hot water; reasonable.

SHERMAN, 1101 15th, apt. 701—Downtown; bed-sitting room; front; unlimited phone; District 3399.

THE ALTURAS (1509 16th st. nw.)—Newly furn. rooms in modern 7-story, fireproof bldg.; 24-hr. elev. service; owner managing; rates and values unequaled; single, $7-$8 week; double, $8-$8.50.

THE SHERMAN (15th & L nw., apt. 203) Warm room, next to bath, for 1 or 2; $25 per mo. Call 6 to 9 p. m.

WESTMINSTER, 1607 17th st. nw.—These room values are unequaled. Newly furnished, well heated; each with private bath or running water, near showers; elevator; single, $6; double, $7, $8 week.

817 C ST NE.—2 rooms; l. h. k.; bath and heat, gas and elec.; $8 per week; adults.

618 3D ST. NW.—Two large housekeeping rooms, $8 weekly. Room, kitchenette, $7. Clean house; good heat; hot water. Employed couple with references only.

907 B ST. NE.—Three-room apt., front; electricity, hot-water heat; sink; gas; garage; private family adults.

903 13TH ST. NW.—Clean rooms, plenty hot water, $3.50 to $5.00 week; also cozy housekeeping rooms.

11TH ST. NW., 1111—Downtown; desirable rooms; $3 week up.

1103 9TH ST. NW.—Housekeeping rooms, $4.50 and $6 weekly. Bedrooms, $3 and $4. Clean house; plenty of hot water and heat.

13TH ST. NW., 2725—2d-floor front bedroom; lots of light; next bath; inst. h. w.; home with spacious grounds.

14TH ST. NW., 1125—Large rm., priv. bath; 2-rm. l. h. k. apt., priv bath; reas.

14TH ST. NW., 4909—Large second-floor front, neatly furnished, newly decorated, next to bath, h.-w.h., unlimited phone.

16TH ST. NW., 2022—Attractive rm., next bath; beautiful home; modern furn.; tel.; contin. h. w.; h.-w. h.; cars, buses or walk downtown; $3.50 per week.

16TH ST. NW., 1327—Double, single, some with priv. bath. Ladies, gents; walking dis., Red. prices. Transients, permanents.

16TH ST. NW., 3321—Large, beautifully furn. rm.; private bath; also 2 attractive rms.; near bath; reas. Ad. 4948.

1846 16TH ST. NW.—Desirable room; next to bath; continuous hot water; $16 month; gentleman.

19TH ST. NW., 1829—Large front living room-bedroom and bath; in priv. home; breakfast if desired. NO. 1043.

20TH ST. NW., 826 (near Wash. University)—Clean, select home; single and double; newly furnished; plenty heat and hot water.

VALOIS APARTMENT.
1330 Mass. ave., Apt. 2. Nicely furnished front room; next bath.

MERRILL MANSIONS.
1361 Fairmont nw. Beautiful selection of newly decorated rooms, $7 to $9 week; also apts.; private baths; $10 to $15 weekly.

NEW INN, 608 9TH
New management; renovated; redecorated. 25%-33 1-3% off; inspection asked.

RADIO IN ROOMS.
1442 R. I. ave. nw.—Large, bright rooms; twin beds; cont. h. w.; $6 & $7 wk.

Furnished or Unfurnished 44

30TH ST. NE., 2605—2 rooms, cooking alcove; gas, elec., heat; use of phone and washing machine. Phone Lin. 5934-W.

ROOMS and BOARD 45

HOLMEADE PL. NW., 3541, near 14th and Park rd.—Front room, double or single; board if desired; reasonable. Col. 5512.

K ST. NW., 1733—Board and room, $32.50 and $35 month; table board, $5 wk.

L ST. NW., 1330—High-class accommodations for business women; splendid meals; facilities for laundry and sewing; congenial atmosphere; rooms with and without baths.

LAMONT ST., 1759—Single and double room; 2d floor; nicely furn.; near bath; plenty heat; cont. h. w.; splendid meals.

MD AVE. NE., 326—Comfortable front room; well heated; excellent home cooking; $25 mo. ea.; also single room.

N ST. NW., 1733—Lovely, large, att. front room in one of the most famous homes in Washington; also space for one with refined lady; pleasant, homelike surroundings; good food. North 6654.

O ST. NW., 1519—Large front rm. for 2 or 4, $9 week. No. 10204.

SONATA CLUB—Washington's most unique boarding club; double or single rooms; special entertaining privileges; all young people; home-cooked meals, Southern style; just off Dupont Circle; $30 up. 1322 19th st. North 7232.

ROOMS and BOARD 45

R. I. AVE. NW., 1517—Double and single rooms; southern exposure; 2d floor front; bath with shower; very reasonable.

11TH ST NW., 1113—Run by old Virginia lady; rooms and good home cooking; just like home.

13TH ST. NW., 2800, The Hillcrest—Attractive rooms; plenty heat; excellent meals; fresh vegetables; very reasonable.

1309 17TH ST. NW.—Single and double rooms, with or without meals; reasonable rates. Dec. 0891.

2101 S St. N.W. at Conn. Ave.
Delightfully appointed home of quiet dignity for refined guests; single and double rooms; delicious food served at individual tables; spacious lounges; oil heat, free telephone service; reasonable rates.

APARTMENTS—Furnished 50

A ST. NE., 510—Large front room; kitchen; next bath; light housekeeping; adults, employed; furn. or unfurn.

A REAL HOME—A room, suite, or 1 room, k., b. apt.; very conven.; quiet, refined; contin. h. w., phone, serv. available; high class; refs.; $25 up. 1717 De Sales.

BELMONT ST., 1439—Two; 1 or 2 rms., kit., din., bath; gas, elec., Frigid.; $37.50-$47.50; conv.; 2 couples. CO. 8062.

BEST residential section; 8-room apartment, well adapted for entertaining, $250 per month. Potomac 0886.

CALIFORNIA ST., 1826—2 rooms, kitchenette, bath; 1 room, glassed-in sleeping porch; total expense, $45.

CHAPIN ST. NW., 1439—One large front room, kitchen, semiprivate bath, gas, elec. light, phone, heat included; $30.

CLIFTON ST., 1476—Private; nicely furn. 4 rms, sun parlor, bath; cont. h. w.; kit range, sink; near park; $45 month.

DIFFERENT—Charming studio apt., 1 r. k., b.; glass pchs.; bright, cln., quiet; radio; contin. h. w.; others; refs. 1633 Q.

DOWNTOWN—1211 13th st. nw. Two rooms, bath, porch; everything furnished; a. m. i.; clean; so. exp.; 2d floor; adults; gas, light incl.; $45 mo.

DUPONT CIRCLE—1767 P st. nw. Four well-furn. rms., kitchen, bath, sleeping porch; garage; automatic heat; telephone; $75 monthly.

FRANCIS SCOTT KEY, Apartment Hotel, 20th and F sts. nw.—1 room, kit., bath, completely furn., linens, silver, Frigidaire; day, week, month; $60 up. Nat.5425.

I ST. NW., 1723—Attractive apts., 2 rms., k., b., $50 and up; gas and elec. incl.; cont. h. w.; elevator; adults.

N ST. NW., 1753 (at Conn. ave.)—Two to four housekeeping; h.-w. h., gas, elec.; c. h. w. furnished. Apply janitor.

N. J. AVE. SE., 438—Comp. liv. rm., bedrm., kitch., priv. bath, near Capitol. $40; adults. Linc. 3356-J.

ONTARIO RD., 2510—Bright living room, kitchen, bath; gas, elec.; furnished completely; $8 weekly.

PARK TOWER, 2440 16th st. nw.—Will sublease my elegantly and completely furnished 5-room front apt.; large, bright rooms facing 16th st. See resident manager.

PARK LEE (1630 Park Rd. NW.)—Modern, excellent location; auto. elevator; choice living-bed r., dressing r., bath, l. h. k., $37.50; living-bed r., dressing r., dinette, kitchen, bath, Frigidaire, $47.50. Ad. 3382

ROCK CREEK CH. RD., 3606—Off Ga. and N. H. aves. Nicely furn., complete; clean; 1st floor; 2 rms., k., b., hall; Frigid.; reduced. Adams 6463.

THE MENDOTA, 2220 20th st. nw.—6 rooms, completely furnished for housekeeping; north south, east exposures. Phone for appointment. North 5427.

TILDEN GARDENS—Will sublet for 8 months or longer attractive 6-room (2 bedrooms) apt.; 3 exp. Cleve. 3627.

UNUSUAL—Cozy, complete, 2 r., k., b (9 widows); 1st fl.; quiet; scrup. clean, comfort.; suitable 2 or 3; refs. 1626 17th st.

5TH NE., 624—2 rooms, l. h. k., sink, closets; all modern improvements; phone; heat, light, gas; $32.50; adults.

7TH ST. NE., 521—Attractive 2-room apt.; semiprivate bath; a. m. i.; 2d-floor front; adults; refs.; $30 mo. Lin. 5914-J.

15TH ST. SE., 945—1 room, kit (sink); heat, light furnished; adults; $35.

19TH ST. NW., 779—Two well-furnished redecorated rooms, kit., semibath, entire fl.; new home; $40 month. AT. 5247-M.

21ST ST. NW., 1729—Attractive room and kitchenette; operating fireplace; excellent neighborhood; continuous hot water; also single room.

1425 MARYLAND AVE. NE.
2 rooms, kitchenette, porch; complete; gas light, linens; $37.50.

2516 13TH ST. NW.
Near Central High; 1, 3 rooms, kitchenette; private bath; gas, light incl; $30 up.

Takoma Park, 246 Maple Ave.
2 clean, sunny rooms, kitchen, bath; owner's home; entirely modern; $38. Shep. 2868.

APARTMENTS—Unfurnished 51

C ST. NE., 1201—Large 5-rm.-and-bath apt.; newly decorated; fine heating plant; adults. Apply 1201½ C st. ne.; Linc. 8640.

FASHIONABLE WOODLEY PARK TOWERS—1 ROOM, BATH, MURPHY BED, FOYER, KITCHEN AND DINETTE. APPLY, APT. 21.

IRVING ST. NW., 1615—Entire 3d floor; 3 rooms, bath; front apt.; cont. h. w.; southern exp.; $43.50, incl. gas, elec.

N ST. NW., 1449—1 room, kitchen, bath; suitable 2; 3d floor; gas, electricity included; $37.50; good heat; cont. hot water; janitor service. North 5428.

1321 KENYON ST. NW.—Several desirable apts.; 1 room, dinette, kitchenette, bath and large closets; General Electric refrigeration; $30 and up. See Resident Manager, Apt. 107.

APARTMENTS—Unfurnished 51

TAKOMA—Thornton Cts., 410 Cedar. 3 rms., front; kit., bath; free Frigid., Murphy bed; screened porch; $62.50. GE. 0881.

17TH ST. NW., 3164—3 desirable rooms, bath; redecorated; priv. adult family; heat, gas, elec., phone; reas. Ad. 4335.

1705 LANIER PL. NW. (apt. 406)—Corner apt., 3d floor, 3 exposures; large living room, inclosed sun room, kitchen, bedroom, bath, 3 large closets, G. E. refrig. Key at apt. 306 or janitor. Clev. 3103.

2809 15TH ST. NW.—Two 2r. k., b., $45; one 1-r., k., b., $35; available Dec. 15. Apply janitor or phone Cleve. 9235.

3218 WIS. AVE. NW. (oppo. CATHEDRAL). Beautiful front apt.; large foyer, kit., dinette, living rm., bedroom; large shower bath; elec. refrigeration; reas.

$36.50 to $39.50. THE EUCLID, 1740 Euclid St. NW.—Electric refrigeration. 6-story building near 18th and Columbia rd. shopping section. 1 room, kitchenette, Pullman dinette, dressing closet, Murphy bed, bath, $36.50 to $39.50. 2 rooms, foyer, kitchen, bath, $50. Resident manager.
REAL ESTATE MTGE. & GUAR. CORP.
1610 K St. N.W. NAtional 1403

$40 BLENHEIM COURTS, 1840-42 California St. NW.—Splendid location. 3 rooms and bath. Also 5 rooms and bath, $65. Ownership management.
BLISS PROPERTIES
Adams 8464 or Linc. 1860

$40 THE QUEENSBOROUGH, 1614 17th St. NW.—Convenient walk to business center. Large, airy rooms, freshly decorated. Free refrigeration. One room, kitchen and bath, $40; 2 and 3 rooms, foyer, kitchen and bath, $50 to $65. Resident Manager, North 2176.
REAL ESTATE MTGE. & GUAR. CORP.
1610 K St. N.W. NAtional 1403

$52.50. 3010 WISCONSIN AVE.—Overlooking National Cathedral. Modern, fireproof building. Free Frigidaire with large, new cabinets. Elevator. All apts. in excellent condition. 2 large rooms, kitchen, bath, large closets, furnished dinette. Resident manager. Apt. 102.
J. C. WEEDON CO.
1727 K St. N.W. Met. 3011

$55 to $65. THE ROCKLEDGE, 2456 20th St. NW.—Superb view of Rock Creek Valley. Public park adjoining. Charming corner apartment. 2 rooms, kitchen, tiled bath, built-in tub, shower, Frigidaire on house meter. Resident manager.
REAL ESTATE MTGE. & GUAR. CORP.
1610 K St. N.W. NAtional 1403

2536 14TH ST. NW.
5 ROOMS, MODERN, $59.50.
EXCELLENT CONDITION.

BEACON APARTMENTS.
1801 CALVERT ST. NW.
Desirable apartments NOW available. See Resident Manager, Apt. 45.

THE VAN CORTLANDT,
1417 Belmont st. nw.
2 large rms., kit., foyer, bath..$50.00
5 large rms., foyer and bath...$75.00
Frigidaire on house current. Elevator. See Mgr., Apt. B, or Janitor.

DOWNTOWN—1402 15th.
1 rm., kitchen, private bath; clean, modernly furn.; free gas, electricity; ideal for 2 persons; references required; $41.50.

DESIRABLE downtown apartments, three and four rooms and bath. Low rent. Inquire Henry Salus, 920 New York ave. nw.

The DUPONT CIRCLE
OWNER MANAGEMENT
Washington's Newest and Most Modern Hotel Apartments
1 room and bath.....$35 up
2 rooms, service pantry and bath........$58 up
DUPONT CIRCLE AT CONNECTICUT AVE.

Furnished or Unfurnished 52

KILBORNE PL. NW., 1703. Just off Mt. Pleasant—2 rms., kit., dinette, bath, screened-in porch, heat, gas, elec., included, $50. (Furn., $62.50). Ad. 3451.
WM. C. BOND.
1445 PARK RD. N. W.

REFINED TENANTS—REDUCED RENTS—2 and 5 room apts.; large closet space; southern exposure; furn.; very reas. 3030 Wis. ave. and 3218 Wis. ave. nw.

$50 up...
Furnished and Unfurnished Apartments
An inspection will convince you of the desirability of making your home here.
Furnished apartments include linens, silver, china, gas, electricity, electric refrigeration, kitchen utensils and full hotel maid service.
Cavalier Hotel
3500 14th St. N.W.
Col. 3600
GEO. A. SCHARF, Mgr.

OFFICES—STUDIOS for Rent 55

EDMONDS BUILDING
917 15th St. NW.
Opposite McPherson Square
Individual offices and suites—
Low rentals
Complete Building Service
SHANNON & LUCHS CO.
1505 H ST. NW. NATL. 2345

HOUSES—Rent—Furnished 57

BARGAIN—Overlooking R. C. Park. Owner leaving; 6 rms., maid's rm.; garage; well furn.; piano. Col. 1591.

FURNISHED HOUSE TO Lease Until April 1, 1933.
Completely furnished home with 8 large rooms, located in Chevy Chase section, on large lot with lawns and trees; 2-car garage, oil burner, &c.
Call Columbia 4200, Mr. MILLER, for Particulars.

HOUSES—Rent—Unfurnished 58

CHEVY CHASE, D. C.—Immediate possession, 3349 Tennyson st.; beautiful, detached home; 8 rooms (servant's room), 2 baths; oil burner; pantry; attic; garage; very reasonable. Owner, Lincoln 9400 or North 6765.

DESIRABLE—N. E., semidetached bungalow, 6 rooms, bath, h.-w. h.; double garage; redecorated; avail. Jan. 1. Atl. 1287.

MILITARY RD. NW., 3803—½ blk west of Conn. ave.; semidetached; 8 rooms; garage; redecorate if desired. Key next door or phone Dist. 3625.

NICE 8 room residence on Ridge place se.; only $55; garage. R. M. De Shazo, 1130 14th st. nw.

N. E. BUNGALOW—5 rooms, modern bath, with shower; excel. condition; gas furnace; nice porches; refs. Atl. 1287.

PARK RD. NW., 1754; Large residence, splendid condition; reasonable. Sefton Darr or Harlan Wood. Dist. 4668.

4-ROOM BUNGALOW; 7-room house, large s. porch; garage; small apt., heated. Reduced. Owner. Shep. 2408.

WE HAVE for rent, modern houses in good sections. Reasonable rentals. W. C. & A. N. Miller, 1119 17th st. nw. Dist. 4464.

1321 FARRAGUT ST. NW.—Detached, 7 rms.; h.-w. h.; open fireplace; 2-car gar.; large yd.; $75. Key 1412 Decatur st. nw.

1419 WHITTIER ST. NW.—Semidetached; 9 rooms, 2 baths, including maid's quarters; garage; h.-w. h.; bargain. Col. 0068.

1418 OAK NW.—Conv. location; 6 rms., bath, rec. hall, sleeping-bkft. porches; garage; $62.50 mo. Emer. 0939.

1502 COLUMBIA ROAD NW. — 3-story brick; 9 rooms, 2 baths; garage; near cars bus and 16th st. Adams 0874.

ACREAGE for SALE 71

10 ACRES—Near good road and Potomac River; Charles Co., Md. Box 62, Washington Post.

WANTED—REAL ESTATE 77

I PAY CASH for small houses, white or colored, regardless of condition. Wm. J. Callanan, 1427 Eye nw.; Nat. 3871.

The Washington Post.

DECEMBER 21, 1932.

THE ONCE OVER

H. I. PHILLIPS

A PLEA TO SANTA.

I

DEAR SANTA: Now I take my pen
In hand to let you know
That I am thinking of you when
The yuletide blessings flow;
The gifts of other years we'll miss
As hard times call a halt,
But all I ask of you is this—
That you will not default!

II.

I don't expect an awful lot
This year to make me glad;
I know they've got you on the spot
And that you're feeling sad;
You're cut and bruised and bleeding, and
Your wounds are full of salt,
But just the same, I'll bet a "grand"
You never will default.

III.

No list of wants have I prepared,
I make but slight demands;
I know you're hoping to be spared
The sight of pleading hands;
You're in a tough spot, wan and thin,
And sickly, I'm afraid,
But still I feel you won't be in
The big Default Parade!

IV.

Your riches have been wiped away,
Your assets fallen low;
Your shops are closing ev'ry day,
For lack of ready "dough;"
Default? Ah, there's any easy out—
My boy, it's apple pie—
But that you'll choose it, I've grave doubt—
You're not that kind of guy!

V.

Your sleigh I hear, has been attached—
It's in the sheriff's hands;
You've had to have your reindeers patched
Around their thyroid glands;
But still the kiddies—John and Joe
And Grace and Sue and Walt—
Are not disheartened, for they know
That Santa won't default!

INTERNATIONAL CRISIS.

"London—The House of Commons showed indignation today when it found that tabasco sauce, served in the House restaurant, was made in America. Orders were issued to discontinue it."—News Item.

The House of Commons, hushed and still,
Gave vent to sudden indignation;
Its poise quite suddenly gave way
To anger and exasperation.

Affairs most vital were dismissed
And weighty issues dropped, because, sir,
'Twas found that on its oysters it
Was putting our tabasco sauce, sir!

Oh, hold in check the dogs of war!
Restrain yourself when anger seizes;
Preserve world peace at any cost
And use some oyster sauce that pleases.

Visit France and see the devastated credit areas.

Ima Dodo says she is going to get even with France by buying a lot of those Paris postcards and defaulting.

A new play called "Fright" is announced. Probably by Noel Coward, with Frank Craven as leading man and Peggy Fears as producer.

(Copyright, 1932.)

The Weather

TODAY'S SUN AND TIDE TABLE

		A.M.	P.M.
Sun rises	7:23	High tide	1:30 2:20
Sun sets	4:49	Low tide	8:12 8:55

WEATHER CONDITIONS.

U. S. Dept. of Agriculture, Weather Bureau, Washington, Tuesday, Dec. 20—8 P. M.

Forecast for the District of Columbia—Fair and warmer Wednesday, followed by rain Wednesday night and Thursday; moderate south and southwest winds.

Virginia—Increasing cloudiness and warmer Wednesday, followed by rain Wednesday night and Thursday.

Maryland—Partly cloudy and warmer Wednesday, followed by rain Wednesday night and Thursday.

The disturbance that was over Saskatchewan and Alberta Monday night is advancing eastward, being central over Manitoba, Minnedosa, 29.40 inches, with a trough extending southwestward to Oklahoma, Oklahoma City, 29.90 inches. Another low pressure area is moving eastward over the straits of Belle Isle, 29.56 inches, and pressure is low on the extreme north Pacific Coast, Tatoosh, 29.50 inches. Pressure is high over the Atlantic States, Richmond, 30.46 inches, and over the southern Rocky Mountain region, Grand Junction, 30.22 inches. Another high pressure area is moving eastward over northern Quebec, Dolbeau, 30.24 inches. Rains have occurred in the North Pacific States and in southern Texas. Temperatures have risen in the upper lake region, the middle and west Gulf States, and in portions of the plains States.

Local Weather Report.

Temperature—Midnight, 27; 2 a. m., 27; 4 a. m., 25; 6 a. m., 24; 8 a. m., 22; 10 a. m., 30; 12 noon, 37; 2 p. m., 40; 4 p. m., 41; 6 p. m., 36; 8 p. m., 31; 10 p. m., 27. Highest, 42. Lowest, 22. Relative humidity—8 a. m., 83; 2 p. m., 40; 8 p. m., 73. Hours of sunshine, 9.4. Per cent of possible sunshine, 100.

DEPARTURES FROM NORMAL.

Accumulated excess of temperature since January 1, 1932, 781 degrees.

Deficiency of temperature since December 1, 1932, 1 degree.

Accumulated excess of precipitation since January 1, 1932, 6.30 inches.

Deficiency of precipitation since December 1, 1932, .32 inch.

Temperatures and Precipitation.

Temperatures and precipitation for 24 hours ended Tuesday at 8 p. m.

	High, Tues.	Mon. night.	Lowest Tues. 8 p.m.	Rainfall.
Washington, D. C.	42	22	31	....
Asheville, N. C.	48	22	36	....
Atlanta, Ga.	34	30	32	....
Atlantic City, N. J.	38	28	34	....
Baltimore, Md.	42	28	36	....
Birmingham, Ala.	48	30	42	....
Bismarck, N. Dak.	42	18	34	....
Boston, Mass.	40	24	36	....
Buffalo, N. Y.	34	26	34	....
Chicago, Ill.	36	22	30	....
Cincinnati, Ohio	32	18	32	....
Cheyenne, Wyo.	34	30	32	....
Cleveland, Ohio	40	22	32	....
Davenport, Iowa	38	24	28	....
Denver, Colo.	44	30	34	....
Des Moines, Iowa	32	24	32	....
Detroit, Mich.	36	16	32	....
Duluth, Minn.	28	16	28	0.02
El Paso, Tex.	58	30	46	....
Galveston, Tex.	54	44	54	0.06
Helena, Mont.	42	30	36	0.01
Indianapolis, Ind.	32	22	30	....
Jacksonville, Fla.	60	46	50	....
Kansas City, Mo.	38	26	38	....
Little Rock, Ark.	36	28	34	....
Los Angeles, Calif.	64	46	56	....
Louisville, Ky.	38	26	34	....
Marquette, Mich.	34	20	34	....
Memphis, Tenn.	36	26	32	....
Miami, Fla.	78	62	72	0.06
Mobile, Ala.	58	36	54	....
New Orleans, La.	56	40	56	....
New York, N. Y.	40	24	32	....
North Platte, Nebr.	42	12	38	....
Omaha, Nebr.	32	24	32	....
Philadelphia, Pa.	38	30	46	....
Phoenix, Ariz.	62	44	56	....
Pittsburgh, Pa.	38	18	32	....
Portland, Me.	38	18	32	....
Portland, Oreg.	48	42	46	1.26
Salt Lake City, Utah	38	28	30	0.18
St. Louis, Mo.	30	26	30	....
St. Paul, Minn.	34	20	34	....
San Antonio, Tex.	58	44	56	0.02
San Diego, Calif.	60	48	56	....
San Francisco, Calif.	48	44	46	....
Santa Fe, N. Mex.	44	18	38	....
Savannah, Ga.	50	40	42	....
Seattle, Wash.	48	40	44	0.32
Springfield, Ill.	30	24	28	....
Tampa, Fla.	70	48	62	....
Toledo, Ohio	38	18	30	....
Vicksburg, Miss.	42	28	38	....

River Bulletin.

Harpers Ferry, W. Va., Dec. 20.—Shenandoah and Potomac Rivers clear.

WARMER WEATHER FORECAST HERE AS WINTER NEARS BOW

Three Are Injured in Falls as Part of Heavy Snow Stays on Streets.

Washington went to bed last night with a long-heralded visitor about to arrive. No fanfare of trumpets or an official reception committee will greet the guest, and many of those who are on hand to witness the arrival will accord no enthusiastic welcome.

The visitor is Winter—officially ushered in at 8:15 o'clock tonight. Most Washingtonians, however, after slipping about on icy streets during the past week, were under the impression that winter should be ending, instead of just beginning.

But now that the cold season is officially sanctioned, the weather man turned the tables and predicted warmer weather for the balance of the week. He said the temperature will continue to rise today and winds will blow from the South before nightfall.

Day's Lowest Is 22.

The lowest temperature recorded yesterday was 22 degrees at 7 a. m. A minimum of 23 degrees was predicted before dawn today.

With warmer weather in sight, Washingtonians yesterday made the best of last-minute winter sports. For the first time this season ice formed on the Lincoln Memorial Reflecting Pool sufficient to permit skating. Flocks of youngsters gathered at the pool last night, only to be told that skating would be permitted only during daylight hours.

Although much of the snow has been removed from streets throughout the city, a thin coating of ice continued to harass motorists and pedestrians. Several persons were injured in falls and skidding automobiles escaped collisions by inches.

Three persons suffered hurts from falls. Miss Ann Sewell, 40 years old, received a dislocated shoulder when she slipped and fell in front of her home, 1468 Chapin street northwest. She was taken to the Homeopathic Hospital.

Others Hurt in Falls.

Hanging out washing on a line in the rear of her home at 486 F street southwest, Miss Maddie Walter, 23 years old, fell on the ice. She was treated at Casualty Hospital for a fractured right ankle. Frances Schultz, 29 years old, of 601 Lamont street northwest, received a sprained back when she fell while crossing the street at Georgia avenue and Lamont street northwest. She was treated at Emergency Hospital.

Help from the sun is expected today in clearing the remaining snow. Fair and warmer is the prediction.

Most of the 1,097 men, recruited from the ranks of unemployed to aid in clearing streets, were paid yesterday by the District.

So far, the work of clearing streets has cost the District more than $10,000.

That the unemployed have benefited by snow-shoveling operations, was demonstrated by an announcement yesterday from the central bureau of the Community Chest. A decided falling off in the number of applicants for aid has been noted since the first fall of snow.

Christmas Tree Salesmen Clash

Argument Leads to Fight of Business Partners; 2 Are Arrested.

After having used Christmas trees in advancing ill-will instead of good will, two Christmas tree salesmen were treated at Georgetown Hospital yesterday afternoon for lacerations about their faces.

The Christmas tree battlers were Walter Hatton, 21, 3302 M street northwest, and Charles Kerns, 19, 4041 K street northwest. They were doing business in the 3300 block of M street northwest when an argument led to the Christmas tree duel.

After treatment at the hospital, they were booked at the Third Precinct Station on charges of disorderly conduct.

Burglar Gets Clothing But Leaves $85 Gems

After having apparently taken his time in gathering up the loot, a burglar who jimmied the door of the apartment of Miss Eleanor Scott, 527 Crittenden street northwest, walked off and left a bag of jewelry valued at $85.

Miss Scott found the jewels when she returned home, but clothing, which she valued at $64.10, was missing.

Foul Play Feared As Man Vanishes

John Enright, 68, Sought Since Last Seen at Downtown Bank.

Fear that John Enright, 68, of 1621 W street southeast, may have met with foul play was expressed last night by his friends. He has been missing since Monday when he went to a downtown bank to withdraw funds.

Gordon Worsham, of 1617 W street southeast, said that although he reported Mr. Enright missing Monday afternoon police did not broadcast a lookout for him until yesterday afternoon. He believes that the aged man, who was not in good health, might have been assaulted and robbed.

The missing man was described as 5 feet 9 inches tall and wearing a gray cap, blue shirt, gray pants and black shoes. He weighed about 160 pounds, Mr. Worsham said.

Burglars Strip Dummies.

The burglary of clothing valued at $250 from Fields haberdashery at Fourteenth street and New York avenue northwest was discovered yesterday morning when the store was opened for business. They stripped clothing from display dummies.

Clothing and Jewelry Stolen.

Clothing and jewelry valued at $119 were stolen from the apartment of Mrs. Vera McDowell, 1319 Eleventh street northwest, by thieves who jimmied the front door while she was away from home yesterday.

REFLECTING POOL ATTRACTS MANY SKATERS

Post Staff Photo.

A gay crowd gathered at the Lincoln Memorial Reflecting Pool yesterday, when for the first time this season officials permitted ice skating on the larger of the two pools. Above is shown a few early arrivals after the "no skating" ban was withdrawn.

ROBERTS PREDICTS MERGER APPROVAL

Traction Bill Likely to Pass This Session, He Tells Citizens' Forum.

The street car merger bill has a good chance of being passed at this session of Congress, William A. Roberts, special assistant corporation counsel of the District, told the Citizens Forum of Columbia Heights in an address last night.

Fresh from a lengthy discussion of the filibuster in the Senate before the Senate District committee with other citizens yesterday afternoon, Mr. Roberts said that the main problem is to work out a plan that will be agreeable to all concerned. He said that he was opposed to the subsidiary provision and to universal transfers.

Mr. Roberts urged the citizens' forum to withhold any action on the merger question until they were given an opportunity to study every phase of the matter. He added that no citizens' organization should act hastily on the matter for this reason.

Describing the citizens' joint committee, responsible for formulating the merger plan, as "a highly august body," Mr. Roberts declared that the Federation of Citizens' Associations is the only organization in the District that has actually brought about legislation for Washington.

The forum went on record opposing any further cuts in salaries of Federal employes. The taxation committee was instructed to investigate the lowering of property values in Columbia Heights. Stronger enforcement of parking regulations at Fourteenth street and Park road was recommended.

Inquest in Death of 2 Children Is Set Today

An inquest will be held at 11 a. m. today into the deaths of two colored children who succumbed to burns suffered Sunday night when an oil stove exploded in their home at 1928 Fourteenth street northwest.

The children were Dorothy Summerville, 5, and Gerald Sharp, 2. Police held Thomas Wright, 28, and Mary Alice Contee, 21, both colored, for the inquest. Police said that the stove was overturned in an altercation.

Gas Odor Reveals Death of Woman

Sarah E. McElroy Leaves Note Telling of Financial Worries.

The odor of gas led to the discovery of the suicide of Sarah E. McElroy, 60, of 920 M street northwest, yesterday afternoon. She was found with a rubber tube, leading from an open gas jet, in her mouth.

Douglas Kitchen and Christopher Coombs, of the same address, found her when they searched the house on smelling gas. Dr. Charles I. West, of 924 M street northwest, pronounced her dead.

Police said that the woman's brother, R. J. F. McElroy, an attorney, lives at 720 Randolph street. They found a note indicating that the woman had taken her life because of financial difficulties. It requested that burial be in Washington, that a $10 debt be paid and that certain bequests be carried out.

Real Service

Union Waiters Will Work Free at Christmas Meal for Needy.

Residents of the Salvation Army emergency lodge, 479 C street northwest, will eat their Christmas dinner in real style as result of an offer accepted yesterday by Maj. James Asher, commanding the District of Columbia division of the Salvation Army. Eight union waiters, members of the Hotel and Restaurant Employes Alliance, local No. 781, will serve the dinner without cost for their services as waiters.

Charles E. Sands, secretary of the union group, last week communicated with Maj. Asher offering the services of his group, the same class of men that act as waiters in the leading hotels in the city, to serve the Christmas dinner. "I think that these men should have the privilege of at least having high class service for one day of the year," Mr. Sands said, "and for that reason our men would be delighted to serve the dinner without pay." His offer was accepted.

The C. & P. Telephone Co.'s Glee Club last night inaugurated Christmas activities at the emergency lodge by giving a concert from 8 to 9 o'clock.

EMPLOYES TO GET 2 EXTRA HOLIDAYS

Next Saturday and Dec. 31 to Be Off Days Under Hoover Order.

A full day's holiday next Saturday and also the following Saturday is to be given all employes of the District and Federal governments.

An Executive order authorizing the closing on those days of all executive departments and independent offices, including the Government Printing Office and the navy yard and stations, was issued yesterday by President Hoover.

The only employes who will be required to work are those whose work is of such nature they can not be spared.

The Monday after Christmas and the Monday after New Year are legal holidays, and this will give the employes three-day holidays over both week-ends.

Police Charge Man Ate Evidence in Rum Case

According to two policemen, Anthony J. Standish, 21 years old, "ate the evidence" when they arrested him after giving him, they said, three marked bills in return for four pints of liquor.

When Standish was informed that he was under arrest, the policemen said, he quickly swallowed the bills. Despite a sharp pounding on the back the bills stayed put and the case against the boy collapsed.

Round Table to Hear Dr. Van Dusen.

The weekly meeting of the Round Table of the Jewish Community Center will be addressed tonight by Dr. Albert P. Van Dusen, author, lecturer, teacher and sociologist of the University of Syracuse. He will discuss "The Tap-Roots of Delinquency and Dependency," upon which subject he has been engaged in active research for the past few years.

BIRTHS, DEATHS AND MARRIAGES

BIRTHS REPORTED.

Orley B. and Frances M. Lane, boy and girl, twins.
Charles C. and Dena Geduldig, boy.
Clarence L. and Elsie L. Swarts, girl.
Charles L. and Minnie R. Bartholomew, girl.
John F. and Edith E. Maloney, girl.
Peter E. and Vera M. Peyton, girl.
John M. and Grace A. Monteith, girl.
Samuel B. and Ernestine P. Riggs, girl.
Frank L. and Margaret L. Garrison, girl.
Spencer P. and Fern H. Bowes, boy.
Edward and Anna K. York, boy.
Jesse and Annie Philson, girl.
William and Catherine Johnson, girl.
Columbus and Della L. Murray, girl.
Melvin and Dorothy Young, girl.
William and Beatrice Bell, girl.
French E. and Alma B. Carter, girl.
Thomas N. and Louise I. Corbett, boy.
Isaac J. and Viola Tonkins, boy.
Oliver and Cecelia Fair, boy.
Harvey and Marie Dockery, boy.
Spencer and Annie M. Merry, boy.

LICENSED TO MARRY.

Glen R. Warner, 29, 2419 Otis street northwest, and Helen A. Richmond, 24, 1900 H street northwest. The Rev. J. C. Palmer.
Samuel Krakow, 24, 7305 Georgia avenue northwest, and Rita Zoslow, 19, 321 Allison street northwest. Rabbi Aaron Volgman.
Arno W. Schmidt, 26, 204A Bates street northwest, and Myrtle L. Hiigh, 20, 316 S street northeast. The Rev. H. B. Wooding.
Howard Miller, jr., 21, 1106 Branch avenue southeast, and Gertrude K. Kesterson, 18, same address. The Rev. E. H. Swem.
Leonard W. Marsh, 23, Fort Humphreys, Va., and Effie M. Curry, 23, 1210 N street northwest. The Rev. H. W. Tolson.
Howard C. Rickert, 25, 632 Randolph street northwest, and Margaret E. Thomas, 25, same address. The Rev. W. R. French.
William N. Wylie, 25, Brevard, N. C., and Sylvia Greene, 21, New York City. The Rev. L. J. McDougle.
George T. Eayres, 38, and Mary R. Monohan, 34, both of Sabillasville, Md. The Rev. H. W. Tolson.
William R. Lewis, 25, Winston-Salem, N. C., and Estelle Whitaker, 25, Newberry, S. C. The Rev. Torney Hutchinson.
Wilbert Jackson, 25, 506 K street southwest, and Marie Williams, 26, 1732 K street northwest. The Rev. W. Westray.

Marriage licenses have been issued in Upper Marlboro to:
Ernest Theodore Ziegler, 38, of 1342 Potomac avenue southeast, and Virginia Kite, 29, of 732 Ninth street northeast.
Harry C. Arnold, 44, and Stella Calton, 18, both of Marlboro.

Licenses issued at Rockville, Md.:
DeWitt C. Knowles, jr., 27, 2146 F street northwest, and Virginia Heflz, 25, Chevy Chase, Md.
James Tony Hill, 21, Lucama, N. C., and Katheryn Ruth Lamm, 21, Wilson, N. C.
Arthur C. Stanfield, 30, 2022 Sixteenth street northwest, and Anna Wort, 18, 723 Quincy street northwest.
Reginald E. Rose, 54, and Alice W. Snyder, 42, both of Philadelphia, Pa.

DEATHS REPORTED.

Claude L. Poindexter, 76 yrs., St. Elizabeths Hosp.
William B. Slack, 73 yrs., Georgetown Hosp.
James H. Jeffrey, 72 yrs., 3119 38th st. nw.
Thomas Blackwell, 69 yrs., 5109 Sherrier pl.
Alice Houser, 67 yrs., Gallinger Hosp.
Holton Small, 63 yrs., Casualty Hosp.
Kathrine Yingling, 62 yrs., All States Hotel.
Mary T. Kroger, 55 yrs., 7th and Market pl. nw.
Eva A. Eagon, 46 yrs., Georgetown Hosp.
Madeline Nailes, 42 yrs., Prov. Hosp.
Charles Robinson, 13 yrs., Sibley Hosp.
Jesse J. Tibbs, 11 yrs., 3016 7th st. se.
Julia McDowell, 79 yrs., 1320 Fairmont st. nw.
Ada B. Brown, 54 yrs., Gallinger Hosp.
Alice Noland, 31 yrs., Gallinger Hosp.
Bernie Cooper, 28 yrs., Freedman's Hosp.
James Thomas, 4 mos., 489 C st. sw.

CONDEMNED LAND'S HIGH COST ASSAILED

King Incensed by Testimony of Tax Assessor at Rent Inquiry.

Construction costs over a fourteen-year period mounted 80 per cent in the District, while apartment house rental rates went up 61 per cent, William P. Richards, District tax assessor, told the Senate District rent investigating subcommittee yesterday.

His testimony, covering the years 1915 to 1929, did not throw any light on the last two-year period, with which much of the rent investigation is concerned. The hearings will be resumed at 10:30 o'clock this morning, with Oscar H. Brinkman, committee investigator, on the witness stand.

The tax assessor told the committee of appraisals on property condemned for Government use which he said sometimes exceeded by 50 per cent the assessed valuation.

Aroused by this testimony, Senator William H. King (Democrat), Utah, declared:

"On that basis the Government must have been robbed of millions of dollars in the acquisition of property for Federal buildings here."

Rufus Lusk, special investigator for the Washington Real Estate Board, offered the committee a chart showing that in a survey of 241 apartment buildings here, 66.2 per cent of the apartment dwellers' rent dollar goes for maintenance costs.

Seal Sale Booths at 2 Stores to Remain Open

Special booths for sale of the Christmas seals of the Tuberculosis Association, operated by volunteer teams of women, are being continued until Christmas in two of the department stores, one at the F street entrance of the Woodward & Lothrop store by the Junior League, and the other at the Seventh street entrance to Lansburgh & Bro. by the Junior Council of Jewish Women.

The sales of seals so far accounted for from all sources is considerably less than last year, it was reported.

John C. Proctor Talks Before Kilowatt Club

John Clagett Proctor, noted authority on historical background of the District of Columbia, yesterday addressed the second annual luncheon of the Kilowatt Club of the Washington Railway & Electric Co. and the Potomac Electric Power Co., in the Raleigh Hotel.

Mr. Proctor outlined the history of Buzzards Point, site of the new electric generating plant. Guests included Col. U. S. Grant 3d, Superintendent of Police Ernest W. Brown and officials of the two companies.

Widow of Bus Victim Asks $10,000 Damages

The Washington, Virginia & Maryland Coach Co. was named defendant in a suit for $10,000 damages filed in the District Supreme Court yesterday by Mrs. Minnie E. Beyer, 3137 O street northwest, through Attorney A. L. Newmyer.

The suit was based on the death of Mrs. Beyer's husband, Theodore Beyer, who was struck by a bus of the company on Pennsylvania avenue last May.

Women Planning Gifts for Veterans

Christmas Hospital Work Prepared by Units of Legion Auxiliary.

Each of the 1,854 ill and crippled World War veterans, hospitalized in the District, will be remembered this Christmas by the National American Legion Auxiliary through the District department.

Besides aiding in the gifts and distributing them, the District department will provide groceries for needy families, and the various units will give Christmas parties to World War veterans.

Gifts will be distributed Friday at the following hospitals: Walter Reed General Hospital, by Units Victory No. 4, James Reese Europe No. 5, Henry C. Spengler No. 12 and Sergt. Jasper No. 13; Naval Hospital by Units Vincent B. Costello No. 15 and Stephen P. McGroarty No. 27; Gallinger Hospital, Henry C. Spengler No. 12, and James E. Walker No. 26; Freedmen's Hospital, James E. Walker No. 26; St. Elizabeths Hospital, by Victory No. 4, cooperating with Maj. Van Hise, of Lincoln Post No. 17, of the American Legion. Kenneth H. Nash Unit No. 8 and George E. Killeen Unit No. 25 will make the distribution of gifts at Mount Alto Hospital tomorrow night.

CLUB DANCER

Harris & Ewing.

MISS FRANCES RAND,
who will give an authentic Javanese dance at the Arts Club. She is shown in an exact Javanese court costume.

KENNETH HUNDRED INDICTED IN CAPITAL

Two True Bills Charge Him With Housebreaking and Larceny.

In an effort to enhance the District's chances of obtaining custody of Hyman Kronick, alias Kenneth M. Hundred, the District grand jury yesterday returned two indictments charging him with housebreaking and larceny.

Kronick was arrested recently in New York City and last week was surrendered to Baltimore police. There are numerous charges pending against him here. The grand jury did not indict his wife, who was with Kronick when he was arrested and through whose movements he was apprehended.

The indictments charge that on November 15 Kronick broke into the apartment of Miss Minnie F. Dean at 2915 Connecticut avenue, where he stole a $750 fur coat, a $75 coat, a sewing machine, several scarves and 68 pieces of silverware.

The day previous, it is alleged, he entered the apartment of Miss Nellie M. Marshall and Miss Nina M. Schnell at 2714 Quarry road northwest, where silver, clothing, jewelry and other belongings were taken.

Jury Refuses to Indict In Impersonation Case

The District grand jury yesterday refused to indict Stanley H. Ball, who was being held for allegedly falsely impersonating another person in a trial in Police Court.

Ball was charged with having answered to the name of Richard Allen when Allen's case was called. The latter was to have been tried on a gaming charge.

Vacant House Robbed.

Plumbing and gas fixtures valued at $35 were stolen yesterday from a vacant house at 622 L street southeast, the owner, Henry Sherr reported to police.

2 Suspects Taken On Tip Released

Stopping of Car to Look for Rum Not Justified, Court Decides.

Anonymous tips are not sufficient justification for police to search a suspected rumrunning car, Judge Ralph Given declared in Police Court yesterday when he dismissed charges of transportation and possession of 45 gallons of liquor. The charges had been placed against Edgar M. Glaser and James H. Keefe.

The two, it was shown, were stopped by Policeman Charles Brown at the District line on Broad Branch road. The officer testified he had been "tipped" that a liquor car was coming into the District, and, he said, on the strength of that he stopped the machine.

When Defense Attorney Michael Lane developed the fact that the machine's driver was obeying all traffic laws and that the only reason for stopping and searching the car was the "tip," Judge Given dismissed the case.

Buchanan Center Dance To Be Given Tomorrow

Food for the unemployed and needy will be the price of admission at a dance to be held tomorrow night at the Buchanan Branch of the Southeast Community Center, Thirteenth and D streets southeast. The food, which is to be of a nonperishable nature, will be turned over to recognized agencies for distribution.

The dance and arrangements are in charge of a committee headed by Mrs. H. J. Olson, [illegible] Mrs. Eleanor Dee, Mrs. Martha Reese, Mrs. A. Sarolla, Miss Harriet Gunderson, Horace Beall, E. Olson and Carl Carlson. Mrs. M. W. Davis is the community secretary in charge of the events at the Buchanan.

Policeman Is Cleared In Fatal Auto Mishap

Policeman William T. Schlosser was cleared of a charge of homicide yesterday when the District grand jury refused to indict him as the driver of the automobile that struck and fatally injured Matilde King, 60 years old, on Massachusetts avenue northwest in front of the Hungarian Legation November 18.

It wats reported that Miss King had been run over by two automobiles when she became confused and ran into the middle of the street late at night.

TRAFFIC TOLL
TO DATE.

Properly adjusted brakes are particularly essential when driving on streets covered with snow and ice.

An uneven adjustment may cause skidding and an avoidable accident despite precautionary skid chains.

A regular inspection of brakes will pay in safety and security.

The accident figures are:

	1931	1932
Deaths	74	116
Injuries	3,397	3,648
Accidents	7,750	7,421

"Be careful!"

2 STUDENTS OUSTED AT U. OF MARYLAND TAKE FIGHT TO COURT

Foes of Military Training Seek Reinstatement by Mandamus.

Seeking a mandamus requiring the reinstatement of Wayne L. Lees, 3430 Mount Pleasant street northwest, and E. H. Coale, of Churchville, Md., who were suspended from the University of Maryland in October when they refused to take military training, suit was filed in the Superior Court at Baltimore yesterday against President Raymond A. Pearson and the board of regents.

Lees filed his petition through Dr. Alfred R. L. Dohme, of Baltimore, as his next best friend, while Coale instituted action through his father, Howard C. Coale of Churchville.

Charge Lack of Authority.

Following the filing of the petitions, it was learned that an order granting the mandamus, unless cause to the contrary is shown by the defendants on or before December 30, provided a copy of the petitions are served on them today, was signed by Judge Joseph N. Ulman.

The petitions charged that the actions of the president of the university and the board of regents in suspending the two students were arbitrary, an abuse of the discretion entrusted in them and that they were unauthorized by an act of the Legislature.

Students' Explanation.

In explaining his decision at the time of his suspension, Lees declared that the "cultural atmosphere" of the university had brought about an "intellectual awakening" in him. Coale stated that he did not believe in war, and did not want to train for it.

Lees is a sophomore and Coale a first-year student.

Year Round Program For Chest Unit Urged

Recommendations that the Community Chest Speakers Unit continue its year-round program, holding monthly meetings, contacting as many organizations as possible with speakers on community topics and conducting a speech "clinic" for the training of speakers were made by members of the unit at an "experience" meeting held last night at the Y. W. C. A., Seventeenth and K streets northwest. J. O. Martin, vice chairman of the unit, presided, in the absence of Mrs. John Jay O'Connor, chairman.

Among the speakers were Mrs. Leonard B. Schloss, Maj. Francis St. Austell, Mrs. Walter S. Ufford, William Cogger, Miss Elizabeth Beatty, Maj. Campbell Johnson, Frank Moulton, H. S. Fitz, Harold Stabler and Elwood Street, director of the Community Chest. The Rev. Dr. C. Ernest Smith, present as the guest of Maj. Ennals Waggaman, also advocated the year-round purposes of the unit.

Hoover Asks $240,631 For Ground Near Capitol

President Hoover yesterday asked Congress to appropriate $240,631 in partial payment for property west of the Capitol already condemned for extension of the Capitol Grounds.

The White House recommendations are in line with a vote taken last week by the Commission on Enlarging the Capitol Grounds, which approved by a vote of 6 to 3 the court condemnation figure on the property in question.

Come Rain! Come Snow!
Who cares when we have

3-pc. Rain Sets

$5.95

A snappy costume that dares gray days to make you glum! Raincoat, hat and umbrella in white or navy rubber with red trim or tan with brown trim. For misses, 14 to 20.

Third Floor.

THE HECHT CO.

F Street at 7th